

## Increases in Health-Related Workplace Absenteeism Among Workers in Essential Critical Infrastructure Occupations During the COVID-19 Pandemic — United States, March–April 2020

Matthew R. Groenewold, PhD<sup>1</sup>; Sherry L. Burrer, DVM<sup>1</sup>; Faruque Ahmed, PhD<sup>2</sup>; Amra Uzicanin, MD<sup>2</sup>; Hannah Free, MPH<sup>3</sup>; Sara E. Luckhaupt, MD<sup>1</sup>

During a pandemic, syndromic methods for monitoring illness outside of health care settings, such as tracking absenteeism trends in schools and workplaces, can be useful adjuncts to conventional disease reporting (1,2). Each month, CDC's National Institute for Occupational Safety and Health (NIOSH) monitors the prevalence of health-related workplace absenteeism among currently employed full-time workers in the United States, overall and by demographic and occupational subgroups, using data from the Current Population Survey (CPS).<sup>\*</sup> This report describes trends in absenteeism during October 2019–April 2020, including March and April 2020, the period of rapidly accelerating transmission of SARS-CoV-2, the virus that causes coronavirus disease 2019 (COVID-19). Overall, the prevalence of health-related workplace absenteeism in March and April 2020 were similar to their 5-year baselines. However, compared with occupation-specific baselines, absenteeism among workers in several occupational groups that define or contain essential critical infrastructure workforce<sup>†</sup> categories was significantly higher than expected in April. Significant increases in absenteeism were observed in personal care and service<sup>§</sup> (includes child care workers and personal care aides); healthcare support<sup>¶</sup>; and production<sup>\*\*</sup>

(includes meat, poultry, and fish processing workers). Although health-related workplace absenteeism remained relatively unchanged or decreased in other groups, the increase in absenteeism among workers in occupational groups less able

### INSIDE

- 859 Provision of Pediatric Immunization Services During the COVID-19 Pandemic: an Assessment of Capacity Among Pediatric Immunization Providers Participating in the Vaccines for Children Program — United States, May 2020
- 864 Race/Ethnicity, Underlying Medical Conditions, Homelessness, and Hospitalization Status of Adult Patients with COVID-19 at an Urban Safety-Net Medical Center — Boston, Massachusetts, 2020
- 870 Trends in Emergency Department Visits for Contact Sports-Related Traumatic Brain Injuries Among Children — United States, 2001–2018
- 875 Trends in Nonfatal Falls and Fall-Related Injuries Among Adults Aged ≥65 Years — United States, 2012–2018
- 882 Initial and Repeated Point Prevalence Surveys to Inform SARS-CoV-2 Infection Prevention in 26 Skilled Nursing Facilities — Detroit, Michigan, March–May 2020
- 887 Update: COVID-19 Among Workers in Meat and Poultry Processing Facilities — United States, April–May 2020
- 894 QuickStats

Continuing Education examination available at [https://www.cdc.gov/mmwr/mmwr\\_continuingEducation.html](https://www.cdc.gov/mmwr/mmwr_continuingEducation.html)

<sup>\*</sup> <https://www.cdc.gov/niosh/topics/absences/default.html>.

<sup>†</sup> [https://www.cisa.gov/sites/default/files/publications/Version\\_3.0\\_CISA\\_Guidance\\_on\\_Essential\\_Critical\\_Infrastructure\\_Workers\\_1.pdf](https://www.cisa.gov/sites/default/files/publications/Version_3.0_CISA_Guidance_on_Essential_Critical_Infrastructure_Workers_1.pdf).

<sup>§</sup> Includes 2010 Census occupation codes 4300–4650. Examples of personal care and service occupations include childcare workers; personal and home care aides; barbers; hairstylists and cosmetologists; recreation and fitness workers; morticians; embalmers; and porters and bellhops.

<sup>¶</sup> Includes 2010 Census occupation codes 3600–3655. Examples of healthcare support occupations include nursing, psychiatric, and home health aides; various therapy aides and assistants; medical and dental assistants; and phlebotomists.

<sup>\*\*</sup> Includes 2010 Census occupation codes 7700–8750. Examples of production occupations include assemblers and fabricators; food processing workers; metal and plastic workers; printing workers; textile, apparel, and furnishing workers; woodworkers; and plant and system operators.



to avoid exposure to SARS-CoV-2 (3) highlights the potential impact of COVID-19 on the essential critical infrastructure workforce because of the risks and concerns of occupational transmission of SARS-CoV-2. More widespread and complete collection of occupational data in COVID-19 surveillance is required to fully understand workers' occupational risks and inform intervention strategies. Employers should follow available recommendations to protect workers' health.

CPS is a monthly national survey of approximately 54,000 households conducted by the U.S. Census Bureau for the Bureau of Labor Statistics. The survey, the nation's primary source of labor force statistics, collects information on employment, demographic, and other characteristics of the civilian, noninstitutionalized population aged  $\geq 16$  years. Data on all sample household members are collected from a single respondent by trained interviewers through in-person or telephone interviews using a standardized questionnaire.<sup>††</sup>

Monthly point estimates and 95% confidence intervals (CIs) of the prevalence of health-related workplace absenteeism among all full-time workers during October 2019 to April 2020 were calculated and compared with an epidemic threshold defined as the upper 95% confidence limit of a historical baseline that represents the expected value and was established using data from the previous 5 years, aggregated by month.<sup>§§</sup> Estimates with lower 95% confidence limits that

exceeded the epidemic threshold were considered significantly higher than expected; this conservative method helps account for multiple comparisons. Comparisons for which the point estimate, but not the lower 95% confidence limit, exceeds the epidemic threshold indicate possible increases and warrant further scrutiny. For such occurrences, the Z-test for independent proportions was used to further test the significance of differences in observed versus expected absenteeism. Results of these post hoc tests with a significance level of  $p < 0.05$  were considered equivocal evidence of increased absenteeism. Estimates were also calculated for 22 civilian occupational subgroups<sup>¶¶</sup> and compared with their occupation-specific epidemic thresholds.

A full-time worker was defined as an employed person aged  $\geq 16$  years who reported usually working at least 35 hours per week for all jobs combined. Health-related workplace absenteeism was defined as working  $< 35$  hours during the reference week because of the worker's own illness, injury, or other medical problem. Based on special guidance provided to CPS interviewers by the Bureau of Labor Statistics in March and April 2020, this categorization also applied to persons who indicated they were under quarantine or self-isolating because of exposure to

<sup>¶¶</sup> Occupational subgroups correspond to the CPS Detailed Occupational Group recodes, which are groupings of Census occupation codes (<https://www2.census.gov/programs-surveys/cps/methodology/Occupation%20Codes.pdf>). The Census occupation codes are, in turn, based on the Bureau of Labor Statistics 2010 Standard Occupational Classification codes (<https://www.bls.gov/soc/2010/home.htm>).

<sup>††</sup> <https://www.census.gov/programs-surveys/cps.html>.

<sup>§§</sup> <https://www.cdc.gov/flu/weekly/overview.htm>.

The *MMWR* series of publications is published by the Center for Surveillance, Epidemiology, and Laboratory Services, Centers for Disease Control and Prevention (CDC), U.S. Department of Health and Human Services, Atlanta, GA 30329-4027.

**Suggested citation:** [Author names; first three, then et al., if more than six.] [Report title]. *MMWR Morb Mortal Wkly Rep* 2020;69:[inclusive page numbers].

#### Centers for Disease Control and Prevention

Robert R. Redfield, MD, *Director*  
 Anne Schuchat, MD, *Principal Deputy Director*  
 Chesley L. Richards, MD, MPH, *Deputy Director for Public Health Science and Surveillance*  
 Rebecca Bunnell, PhD, MEd, *Director, Office of Science*  
 Arlene Greenspan, PhD, *Acting Director, Office of Science Quality, Office of Science*  
 Michael F. Iademarco, MD, MPH, *Director, Center for Surveillance, Epidemiology, and Laboratory Services*

#### MMWR Editorial and Production Staff (Weekly)

|  |   |
|--|---|
| Charlotte K. Kent, PhD, MPH, <i>Editor in Chief</i>        | Martha F. Boyd, <i>Lead Visual Information Specialist</i> |
| Jacqueline Gindler, MD, <i>Editor</i>                      | Maureen A. Leahy, Julia C. Martinroe,                     |
| Paul Z. Siegel, MD, MPH, <i>Guest Associate Editor</i>     | Stephen R. Spriggs, Tong Yang,                            |
| Mary Dott, MD, MPH, <i>Online Editor</i>                   | <i>Visual Information Specialists</i>                     |
| Terisa F. Rutledge, <i>Managing Editor</i>                 | Quang M. Doan, MBA, Phyllis H. King,                      |
| Douglas W. Weatherwax, <i>Lead Technical Writer-Editor</i> | Terraye M. Starr, Moua Yang,                              |
| Glenn Damon, Soumya Dunworth, PhD,                         | <i>Information Technology Specialists</i>                 |
| Teresa M. Hood, MS, Donald G. Meadows, MA                  |   |
| <i>Technical Writer-Editors</i>                            |   |

#### MMWR Editorial Board

|                             |                                       |                               |
|-----------------------------|---------------------------------------|-------------------------------|
| Michelle E. Bonds, MBA      | Timothy F. Jones, MD, <i>Chairman</i> | Patricia Quinlisk, MD, MPH    |
| Matthew L. Boulton, MD, MPH | Katherine Lyon Daniel, PhD            | Patrick L. Remington, MD, MPH |
| Carolyn Brooks, ScD, MA     | Jonathan E. Fielding, MD, MPH, MBA    | Carlos Roig, MS, MA           |
| Jay C. Butler, MD           | David W. Fleming, MD                  | William Schaffner, MD         |
| Virginia A. Caine, MD       | William E. Halperin, MD, DrPH, MPH    | Morgan Bobb Swanson, BS       |
|                             | Jewel Mullen, MD, MPH, MPA            |                               |
|                             | Jeff Niederdeppe, PhD                 |                               |

COVID-19.<sup>\*\*\*</sup> Because the CPS questions refer to 1 week of each month, absenteeism during the other weeks is not measured. These 1-week measures are intended to be representative of all weeks of the month during which they occur.

All analyses were weighted using the CPS composite weight and estimates of all standard errors were adjusted to account for the complex design of the CPS sample. Analyses

were performed using SAS statistical software (version 9.4; SAS Institute).

During October 2019–February 2020, point estimates of the prevalence of health-related workplace absenteeism among all full-time workers remained at or below the epidemic threshold. In March and April 2020, these estimates exceeded the epidemic threshold, although not significantly (Figure). The Z-test for independent proportions also did not indicate a statistically significant increase in absenteeism in March ( $p = 0.18$ ) or April ( $p = 0.06$ ).

<sup>\*\*\*</sup> <https://www.bls.gov/cps/employment-situation-covid19-faq-march-2020.pdf>;  
<https://www.bls.gov/cps/employment-situation-covid19-faq-april-2020.pdf>.

**FIGURE. Prevalence\* of health-related workplace absenteeism<sup>†</sup> reported by full-time workers<sup>§</sup> relative to an epidemic threshold,<sup>¶</sup> overall (A)\*\* and by occupational subgroup (B, C, D)<sup>††,§§,¶¶</sup> — Current Population Survey, United States, October 2019–April 2020**

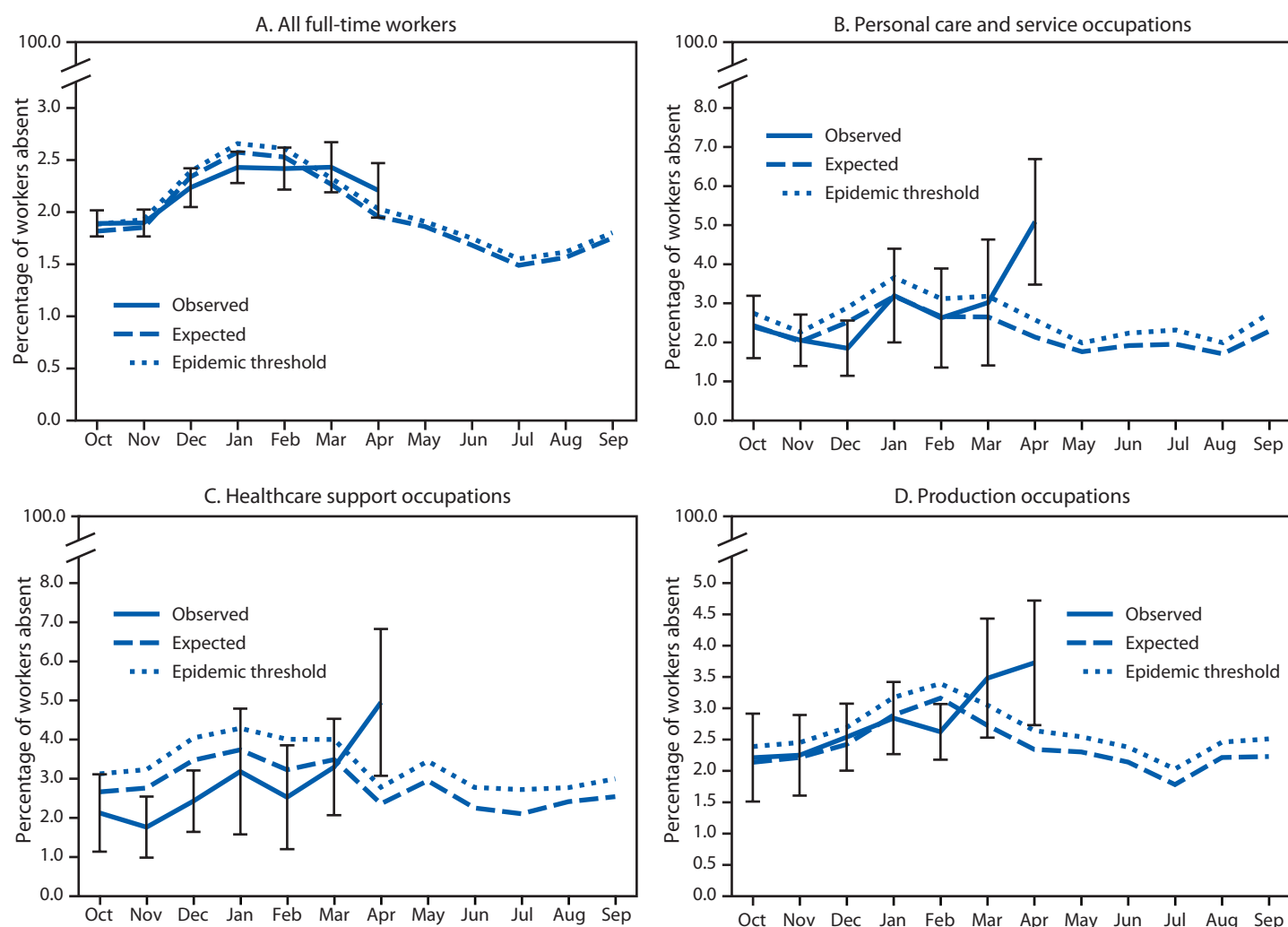

\* Error bars represent 95% confidence intervals for point estimates.  
<sup>†</sup> Defined as working <35 hours during the reference week because of illness, injury, or other medical issue.  
<sup>§</sup> Employed persons who usually work ≥35 hours per week at all jobs combined.  
<sup>¶</sup> Epidemic threshold is the upper 95% confidence limit for expected values; expected values are based on monthly averages for the previous 5 years. The expected baseline and epidemic threshold are shown for the entire October–September surveillance period to illustrate expected seasonality.  
<sup>\*\*</sup> All occupations combined.  
<sup>††</sup> Personal care and service occupations include 2010 Census occupation codes 4300–4650.  
<sup>§§</sup> Healthcare support occupations include 2010 Census occupation codes 3600–3655.  
<sup>¶¶</sup> Production occupations include 2010 Census occupation codes 7700–8750.

In April, absenteeism among the following occupational subgroups significantly exceeded their occupation-specific epidemic thresholds based on the nonoverlapping CI criterion: personal care and service, including childcare workers and personal care aides (5.1% [95% CI = 3.5–6.7] observed, versus 2.1% [95% CI = 1.7–2.6] expected); healthcare support (5.0% [95% CI = 3.1–6.8] versus 2.4% [95% CI = 1.9–2.8]); and production, including meat, poultry, and fish processing workers (3.7% [95% CI = 2.7–4.7] versus 2.3% [95% CI = 2.0–2.6]) (Figure) (Table). Based on the Z-test for independent proportions, prevalence in April might also have been higher among transportation and material moving occupations,<sup>†††</sup> which include bus drivers and subway and streetcar workers (3.6% [95% CI = 2.6–4.6] versus 2.5%

[95% CI = 2.2–2.9],  $p = 0.040$ ), and healthcare practitioner and technical occupations<sup>§§§</sup> (2.8% [95% CI = 2.0–3.6] versus 1.9% [95% CI = 1.6–2.1],  $p = 0.017$ ). Absenteeism prevalence either declined or remained flat for all other occupational groups. Absenteeism was not significantly higher than expected for any other group in any month during October 2019–February 2020.

## Discussion

These findings indicate that although the overall impact of the COVID-19 pandemic on health-related workplace absenteeism among full-time workers in March and April 2020 was minor, during April 2020, absenteeism was significantly higher than expected among several occupational groups that

<sup>†††</sup> Includes 2010 Census occupation codes 9000–9750. Examples of transportations and material moving occupations include transportation workers, such as bus and taxi drivers, and material moving workers, such as crane operators and hand packers and packagers.

<sup>§§§</sup> Includes 2010 Census occupation codes 3000–3540. Examples of healthcare practitioners and technical occupations include health diagnosing and treating practitioners, such as physicians, dentists, pharmacists, and nurses, and health technologists and technicians, such as dental hygienists, radiologic technicians, and paramedics.

**TABLE. Monthly prevalence of health-related workplace absenteeism\* among full-time workers,† by occupational group — Current Population Survey, United States, October 2019–April 2020**

| Occupational group                             | Weighted % (95% CI)              |                             |                            |                            |                            |                                  |                                  |
|--|----------------------------------|-----------------------------|----------------------------|----------------------------|----------------------------|----------------------------------|----------------------------------|
|  | Oct–Dec 2019                     |                             |                            | Jan–Apr 2020               |                            |                                  |                                  |
|  | Oct                              | Nov                         | Dec                        | Jan                        | Feb                        | Mar                              | Apr                              |
| <b>Total</b>                                   | <b>1.9 (1.8–2.0)<sup>§</sup></b> | <b>1.9 (1.8–2.0)</b>        | <b>2.2 (2.0–2.4)</b>       | <b>2.4 (2.3–2.6)</b>       | <b>2.4 (2.2–2.6)</b>       | <b>2.4 (2.2–2.7)<sup>§</sup></b> | <b>2.2 (1.9–2.5)<sup>§</sup></b> |
| Personal care and service                      | 2.4 (1.6–3.2)                    | 2.1 (1.4–2.7)               | 1.9 (1.1–2.6)              | 3.2 (2.0–4.4)              | 2.6 (1.4–3.9)              | 3.0 (1.4–4.6)                    | 5.1 (3.5–6.7) <sup>¶</sup>       |
| Healthcare support                             | 2.1 (1.1–3.1)                    | 1.8 (1.0–2.5)               | 2.4 (1.6–3.2)              | 3.2 (1.6–4.8)              | 2.5 (1.2–3.9)              | 3.3 (2.1–4.5)                    | 5.0 (3.1–6.8) <sup>¶</sup>       |
| Production                                     | 2.2 (1.5–2.9)                    | 2.2 (1.6–2.9)               | 2.5 (2.0–3.1)              | 2.8 (2.3–3.4)              | 2.6 (2.2–3.1)              | 3.5 (2.5–4.4) <sup>§</sup>       | 3.7 (2.7–4.7) <sup>¶</sup>       |
| Transportation and material moving             | 2.9 (2.1–3.6) <sup>§</sup>       | 2.2 (1.4–3.0)               | 2.9 (2.4–3.5)              | 2.8 (1.8–3.8)              | 3.1 (2.4–3.8)              | 3.1 (2.3–3.9)                    | 3.6 (2.6–4.6) <sup>**</sup>      |
| Building and grounds cleaning and maintenance  | 1.9 (1.0–2.8)                    | 1.9 (0.9–2.9)               | 2.9 (2.1–3.8)              | 2.9 (1.7–4.2)              | 3.4 (2.4–4.4)              | 3.2 (1.9–4.5)                    | 3.3 (2.1–4.5)                    |
| Food preparation and serving related           | 2.1 (1.3–2.9)                    | 2.2 (1.3–3.1)               | 2.7 (1.7–3.6)              | 2.7 (1.5–3.9)              | 3.0 (1.9–4.0)              | 2.8 (1.7–3.8)                    | 3.1 (1.1–5.1)                    |
| Construction and extraction                    | 1.4 (0.9–2.0)                    | 1.6 (1.0–2.2)               | 2.2 (1.7–2.7)              | 3.1 (2.0–4.1) <sup>§</sup> | 2.5 (1.7–3.2)              | 2.3 (1.4–3.1)                    | 2.9 (1.8–4.1) <sup>§</sup>       |
| Healthcare practitioner and technical          | 2.3 (1.8–2.8)                    | 2.0 (1.5–2.5)               | 2.3 (1.7–2.9)              | 2.4 (1.6–3.2)              | 2.5 (1.9–3.0)              | 2.1 (1.5–2.7)                    | 2.8 (2.0–3.6) <sup>**</sup>      |
| Farming, fishing, and forestry                 | 1.1 (0.0–2.4)                    | 1.4 (0.0–3.5)               | 1.6 (0.1–3.2)              | 4.2 (2.1–6.2) <sup>§</sup> | 3.7 (0.9–6.5)              | 2.6 (0.0–5.4) <sup>§</sup>       | 2.6 (0.0–6.5)                    |
| Office and administrative support              | 2.6 (2.1–3.1) <sup>§</sup>       | 2.4 (2.1–2.7)               | 2.7 (2.3–3.1)              | 3.0 (2.2–3.7)              | 2.5 (2.1–2.9)              | 3.0 (2.5–3.5)                    | 2.5 (1.8–3.1)                    |
| Legal occupations                              | 2.0 (0.7–3.3)                    | 1.0 (0.1–1.9)               | 1.5 (0.6–2.5)              | 2.9 (1.5–4.3) <sup>§</sup> | 2.7 (1.0–4.3)              | 0.9 (0.1–1.8)                    | 2.3 (0.7–3.8)                    |
| Sales and related                              | 1.7 (1.3–2.1) <sup>§</sup>       | 2.1 (1.6–2.7) <sup>**</sup> | 2.0 (1.5–2.6)              | 2.0 (1.6–2.5)              | 2.3 (1.5–3.1) <sup>§</sup> | 2.1 (1.7–2.6)                    | 2.1 (1.6–2.6)                    |
| Protective service                             | 2.7 (1.4–3.9) <sup>§</sup>       | 2.4 (1.3–3.5) <sup>§</sup>  | 2.9 (1.6–4.1)              | 3.3 (2.2–4.3) <sup>§</sup> | 2.6 (1.8–3.3) <sup>§</sup> | 2.3 (1.6–3.1)                    | 2.1 (1.3–3.0)                    |
| Installation, maintenance and repair           | 2.4 (1.6–3.1)                    | 2.4 (1.6–3.2)               | 1.9 (1.2–2.6)              | 1.8 (1.0–2.7)              | 2.8 (2.1–3.5)              | 3.5 (2.3–4.7) <sup>§</sup>       | 2.0 (1.2–2.9)                    |
| Education, training, and library               | 1.5 (1.1–2.0)                    | 2.3 (1.7–2.8) <sup>**</sup> | 2.7 (1.9–3.4) <sup>§</sup> | 2.7 (2.1–3.2) <sup>§</sup> | 2.5 (1.9–3.0)              | 2.2 (1.5–2.9)                    | 1.5 (0.8–2.3)                    |
| Architecture and engineering                   | 0.8 (0.0–1.7)                    | 1.3 (0.4–2.2)               | 1.4 (0.6–2.2)              | 2.5 (1.3–3.6)              | 1.5 (0.7–2.4)              | 2.4 (1.3–3.4) <sup>§</sup>       | 1.4 (0.6–2.1)                    |
| Arts, design, entertainment, sports, and media | 2.1 (0.7–3.5)                    | 2.1 (0.9–3.3)               | 2.3 (0.7–3.9)              | 2.0 (0.7–3.3)              | 1.6 (0.9–2.4)              | 2.5 (0.6–4.4)                    | 1.4 (0.3–2.5)                    |
| Business and financial operations              | 1.5 (1.1–2.0)                    | 1.3 (0.7–1.9)               | 2.1 (1.5–2.6)              | 2.5 (1.8–3.1)              | 2.4 (1.9–2.8) <sup>§</sup> | 1.6 (0.9–2.2)                    | 1.2 (0.7–1.8)                    |
| Computer and mathematical science              | 1.4 (0.8–2.0)                    | 0.8 (0.3–1.2)               | 1.6 (0.9–2.2)              | 1.6 (1.0–2.3)              | 2.2 (1.3–3.1)              | 2.0 (1.2–2.8) <sup>§</sup>       | 1.1 (0.5–1.8)                    |
| Community and social service                   | 1.9 (0.7–3.1)                    | 2.5 (1.4–3.6)               | 1.8 (1.0–2.5)              | 1.6 (0.8–2.4)              | 2.3 (1.1–3.4)              | 3.1 (1.9–4.2)                    | 1.0 (0.0–2.2)                    |
| Management                                     | 1.1 (0.8–1.4)                    | 1.3 (0.9–1.6)               | 1.7 (1.4–1.9)              | 1.3 (1.0–1.6)              | 1.6 (1.3–1.9)              | 1.6 (1.3–2.0)                    | 0.9 (0.6–1.2)                    |
| Life, physical, and social science             | 1.9 (0.5–3.4)                    | 2.8 (1.0–4.5)               | 2.4 (0.8–4.0)              | 2.9 (1.4–4.4)              | 2.5 (1.0–3.9)              | 1.2 (0.3–2.1)                    | 0.5 (0.0–1.2)                    |

**Abbreviation:** CI = confidence interval.

\* Defined as working <35 hours during the reference week because of illness, injury or other medical issue.

† Defined as employed persons who usually work ≥35 hours per week at all jobs combined.

§ Point estimate, but not its lower 95% confidence limit, exceeded an epidemic threshold defined as the upper 95% confidence limit of the expected value, based on monthly average for the previous 5 years, and p-value for post hoc observed versus expected comparison using Z-test for independent proportion ≥0.05.

¶ Significantly exceeded the epidemic threshold (i.e., lower 95% confidence limit of the point estimate exceeded the epidemic threshold).

\*\* Point estimate, but not its lower 95% confidence limit, exceeded the epidemic threshold and p-value for post hoc observed versus expected comparison using Z-test for independent proportion <0.05.

**Summary****What is already known about this topic?**

Syndromic methods for monitoring illness outside health care settings, such as tracking absenteeism trends in schools and workplaces, can be useful adjuncts to conventional disease reporting in the pandemic setting.

**What is added by this report?**

Whereas the overall impact of COVID-19 on health-related workplace absenteeism in March and April was minor, increases in absenteeism in personal care and service, healthcare support, and production occupations, groups that contain or define essential critical infrastructure workforce categories, highlight the risks and concerns surrounding occupational transmission of SARS-CoV-2.

**What are the implications for public health practice?**

Collection of additional occupational data in COVID-19 surveillance might help better understanding of the occupational risk and impact of COVID-19 and identify intervention opportunities.

either define or contain infrastructure workforce categories deemed essential and critical (health care support occupations, personal care and service occupations, and production occupations) based on their 5-year historical baselines. Many essential critical infrastructure jobs inherently involve prolonged close contact with patients, the general public, or coworkers (3). The workers in these occupational groups are also likely to have had to continue to be physically present in their workplaces during March and April and could not avoid exposure by, for example, working from home. For both reasons, workers in these essential critical infrastructure occupations are likely to be at increased risk for occupational exposure to SARS-CoV-2. Equivocal evidence of increased absenteeism in April was found for workers in the transportation and material moving and healthcare practitioner and technical occupations; these occupations are also part of the essential critical infrastructure workforce, and therefore are also likely to be at increased risk for occupational exposure to SARS-CoV-2 for the same reasons.

Health-related workplace absenteeism correlates well with the prevalence of influenza-like illness<sup>\*\*\*</sup> (4), making it a useful measure of the impact of influenza pandemics or seasonal influenza epidemics on the working population (1,2). Whether this is true of COVID-19 is not yet known. Overall, absenteeism among the employed full-time workforce did not increase in conjunction with the incidence of COVID-19 in March and April; estimates for those months were similar to the 5-year

baseline. This finding might be because of increased remote work or telework during these 2 months by those who could do so after implementation of the stay-at-home or shelter-in-place of residence recommendations (5), because of workplace control measures implemented to reduce exposures, or because the population most likely to experience symptomatic illness with COVID-19, persons aged >70 years (6), did not overlap substantially with the working population. However, the increase in health-related workplace absenteeism specifically among workers in certain occupational groups less able to avoid exposure to SARS-CoV-2 while such absenteeism remained relatively flat or decreased in other occupational groups highlights the potential impact of COVID-19 on the essential critical infrastructure workforce caused by the risks and concerns of occupational transmission of SARS-CoV-2.

The findings in this report are subject to at least seven limitations. First, operationalized, health-related workplace absenteeism includes absences caused by injuries, preventive care, and illnesses unrelated to COVID-19, as well as quarantine-associated absences, which could attenuate or confound absenteeism's putative relation to COVID-19 incidence. Second, data from the March and April surveys were adversely affected by the pandemic's impact on the U.S. Census Bureau's survey operations, resulting in substantial and nonrandom reductions in response rates across respondent groups. However, the Bureau of Labor Statistics was able to obtain estimates that met standards for accuracy and reliability. Third, monthly absenteeism estimates are based on 1-week measures and could have underestimated or overestimated the actual prevalence for any given month in a way that is not reflected in the 95% CIs. Fourth, the nature of the CPS data only allows for calculation of health-related absenteeism among full-time workers; patterns of absenteeism might be different among part-time workers. Fifth, the occupational subgroups analyzed include multiple occupations with heterogeneous levels of exposure to patients, clients, or members of the public with COVID-19. Sixth, prevalences of absenteeism in this report are not adjusted to control for the effect of potential sociodemographic confounders such as age, sex, race, or ethnicity. Finally, these national analyses might have failed to detect localized increases in absenteeism in specific geographic regions.

These findings are consistent with those from public health surveillance and field investigations suggesting that certain groups of workers might be at increased risk for SARS-CoV-2 infection because of their work during the pandemic, including health care personnel (7,8) and food production workers (9), among others (10). CDC and Occupational Safety and Health Administration guidance for protecting essential critical

<sup>\*\*\*</sup> Fever (temperature of  $\geq 100^{\circ}\text{F}$  [ $37.8^{\circ}\text{C}$ ]) and a cough and/or sore throat without a known cause other than influenza.

infrastructure workers is available and should be followed by their employers.<sup>\*\*\*\*</sup> In addition, improved surveillance is needed to monitor industry-specific and occupation-specific morbidity and mortality in this and future pandemics. In May 2020, CDC revised its COVID-19 Case Report Form to record certain health care-specific occupations, as well as limited information on suspected workplace exposures and settings for essential critical infrastructure workers.<sup>††††</sup> Collection of additional information on work characteristics<sup>§§§§</sup> might help better describe the occupational risk and impact of COVID-19 and inform intervention strategies.

<sup>\*\*\*\*</sup> <https://www.cdc.gov/coronavirus/2019-ncov/community/worker-safety-support/index.html>.

<sup>††††</sup> <https://www.cdc.gov/coronavirus/2019-ncov/php/reporting-pui.html>.

<sup>§§§§</sup> <https://www.cdc.gov/niosh/topics/coding/>.

Corresponding author: Matthew R. Groenewold, [mgroenewold@cdc.gov](mailto:mgroenewold@cdc.gov).

<sup>1</sup>Health Systems and Worker Safety Task Force, CDC COVID-19 Response Team; <sup>2</sup>Division of Global Migration and Quarantine, National Center for Emerging and Zoonotic Infectious Diseases, CDC; <sup>3</sup>Division of Field Studies and Engineering, National Institute for Occupational Safety and Health, CDC.

All authors have completed and submitted the International Committee of Medical Journal Editors form for disclosure of potential conflicts of interest. No potential conflicts of interest were disclosed.

## References

1. Groenewold MR, Konicki DL, Luckhaupt SE, Gomaa A, Koonin LM. Exploring national surveillance for health-related workplace absenteeism: lessons learned from the 2009 influenza A pandemic. *Disaster Med Public Health Prep* 2013;7:160–6. <https://doi.org/10.1017/dmp.2013.8>
2. Groenewold MR, Burrer SL, Ahmed F, Uzicanin A, Luckhaupt SE. Health-related workplace absenteeism among full-time workers—United States, 2017–18 influenza season. *MMWR Morb Mortal Wkly Rep* 2019;68:577–82. <https://doi.org/10.15585/mmwr.mm6826a1>
3. Baker MG, Peckham TK, Seixas NS. Estimating the burden of United States workers exposed to infection or disease: a key factor in containing risk of COVID-19 infection. *PLoS One* 2020;15:e0232452. <https://doi.org/10.1371/journal.pone.0232452>
4. Trotter Y Jr, Dunn FL, Drachman RH, Henderson DA, Pizzi M, Langmuir AD. Asian influenza in the United States, 1957–1958. *Am J Hyg* 1959;70:34–50.
5. Schuchat A; CDC COVID-19 Response Team. Public health response to the initiation and spread of pandemic COVID-19 in the United States, February 24–April 21, 2020. *MMWR Morb Mortal Wkly Rep* 2020;69:551–6. <https://doi.org/10.15585/mmwr.mm6918e2>
6. Davies NG, Klepac P, Liu Y, Prem K, Jit M, Eggo RM; CMMID COVID-19 working group. Age-dependent effects in the transmission and control of COVID-19 epidemics. *Nat Med* 2020. <https://doi.org/10.1038/s41591-020-0962-9>
7. Burrer SL, de Perio MA, Hughes MM, et al.; CDC COVID-19 Response Team. Characteristics of health care personnel with COVID-19—United States, February 12–April 9, 2020. *MMWR Morb Mortal Wkly Rep* 2020;69:477–81. <https://doi.org/10.15585/mmwr.mm6915e6>
8. Heinzerling A, Stuckey MJ, Scheuer T, et al. Transmission of COVID-19 to health care personnel during exposures to a hospitalized patient—Solano County, California, February 2020. *MMWR Morb Mortal Wkly Rep* 2020;69:472–6. <https://doi.org/10.15585/mmwr.mm6915e5>
9. Dyal JW, Grant MP, Broadwater K, et al. COVID-19 among workers in meat and poultry processing facilities—19 states, April 2020. *MMWR Morb Mortal Wkly Rep* 2020;69:557–61. <https://doi.org/10.15585/mmwr.mm6918e3>
10. Wallace M, Hagan L, Curran KG, et al. COVID-19 in correctional and detention facilities—United States, February–April 2020. *MMWR Morb Mortal Wkly Rep* 2020;69:587–90. <https://doi.org/10.15585/mmwr.mm6919e1>

# Provision of Pediatric Immunization Services During the COVID-19 Pandemic: an Assessment of Capacity Among Pediatric Immunization Providers Participating in the Vaccines for Children Program — United States, May 2020

Tara M. Vogt, PhD<sup>1</sup>; Fan Zhang, MD<sup>1</sup>; Michelle Banks, MS<sup>1</sup>; Carla Black, PhD<sup>1</sup>; Bayo Arthur, MPH<sup>1</sup>; Yoonjae Kang, MPH<sup>1</sup>; Paul Lucas, MS<sup>1</sup>; Brock Lamont, MPA<sup>1</sup>

Recent reports suggest that routine childhood immunization coverage might have decreased during the coronavirus disease 2019 (COVID-19) pandemic (1,2). To assess the capacity of pediatric health care practices to provide immunization services to children during the pandemic, a survey of practices participating in the Vaccines for Children (VFC) program was conducted during May 12–20, 2020. Data were weighted to account for the sampling design; thus, all percentages reported are weighted. Among 1,933 responding practices, 1,727 (89.8%) were currently open; 1,397 (81.1%) of these reported offering immunization services to all of their patients. When asked whether the practice would likely be able to accommodate new patients to assist with provision of immunization services through August, 1,135 (59.1%) respondents answered affirmatively. These results suggest that health care providers appear to have the capacity to deliver routinely recommended childhood vaccines, allowing children to catch up on vaccines that might have been delayed as a result of COVID-19–related effects on the provision of or demand for routine well child care. Health care providers and immunization programs should educate parents on the need to return for well-child and immunization visits or refer patients to other practices, if they are unable to provide services (3).

The VFC program\* is an entitlement program that provides federally purchased vaccines to eligible children aged ≤18 years at no cost. Approximately half of U.S. children are eligible to participate in the VFC program, mostly based on Medicaid enrollment or lack of insurance coverage, and an estimated 86% of U.S. pediatricians provide care in a VFC-enrolled practice (4,5). VFC provider practices include many types of health care providers; all serve at least some pediatric patients. Contact information for VFC program points of contact in VFC-enrolled practices and total number of federally purchased vaccine doses ordered are recorded in two CDC systems: the

Provider Education and Assessment Reporting (PEAR) system<sup>†</sup> and the Vaccine Tracking System (VTrckS).<sup>§</sup> Using information from PEAR and VTrckS, 5,144 of the 37,949 (13.6%) practices enrolled in the VFC program as of May 6, 2020, were randomly sampled, with probability of selection proportional to the number of federally purchased vaccine doses shipped to the practice. A survey invitation that contained a link to a survey programmed using Research Electronic Data Capture software (version 9.5.13; Vanderbilt University) was emailed to VFC points of contact of the randomly selected practices during May 12–20; VFC points of contacts from 1,933 of the 5,144 practices (37.6%) responded from the 50 U.S. states, the District of Columbia, and Puerto Rico. To check for response bias, a follow-up assessment that involved conducting telephone calls to determine operational status among a random sample of 199 (6.2%) nonresponding provider practices was conducted. Survey responses were summarized overall and stratified by urban/rural location<sup>¶</sup> and U.S. Census region.\*\* Data were weighted to account for the sampling design, thus all percentages reported are weighted. Using SAS (version 9.4; SAS institute) and SUDAAN (version 11.0.1; Research Triangle Institute), statistical comparisons were made using chi-squared tests; a p-value of <0.05 was considered statistically significant. This investigation was determined by CDC to be public health surveillance. Therefore the CDC's Institutional Review Board approval was not required.

Among 1,933 responding practices, 1,727 (89.8%) were currently open, and 206 (10.2%) were currently closed (including 197 [9.8%] that were temporarily closed; and nine [0.5%] that were permanently closed) (Table). Among open

\* Children aged ≤18 years are eligible to receive vaccine through the Vaccines for Children Program if they are Medicaid-eligible, uninsured, American Indian/Alaska Native, or underinsured and vaccinated at federally qualified health centers, rural health clinics, or provider sites with an approved deputization agreement with the state public health department (<https://www.cdc.gov/vaccines/programs/vfc/index.html>).

<sup>†</sup> The PEAR system is an online quality assurance tool developed to improve VFC Program oversight and document compliance with VFC regulations during provider site visits.

<sup>§</sup> VTrckS is a secure, web-based information technology system that integrates the entire publicly funded vaccine supply chain from purchasing and ordering through distribution to participating state, local, and territorial health departments (referred to as “awardees”) and health care providers.

<sup>¶</sup> Classification of urban (metropolitan) or rural (nonmetropolitan) was based on county of practice location using the 2013 National Center for Health Statistics Urban–Rural Classification Scheme for Counties ([https://www.cdc.gov/nchs/data/series/sr\\_02/sr02\\_166.pdf](https://www.cdc.gov/nchs/data/series/sr_02/sr02_166.pdf)).

\*\* [https://www2.census.gov/geo/docs/maps-data/maps/reg\\_div.txt](https://www2.census.gov/geo/docs/maps-data/maps/reg_div.txt).

**TABLE. Operational status and provision of pediatric immunization services at practices, by health care provider characteristics – Vaccines for Children Provider Survey, May 2020**

| Characteristic   | Total, no. (%)     | Urban/Rural provider practice location,* no. (weighted %) |                   |                      | U.S. Census region,† no. (weighted %) |                   |                      |                   |                      |                   |                      |
|--|--------------------|---|-------------------|----------------------|---------------------------------------|-------------------|----------------------|-------------------|----------------------|-------------------|----------------------|
|  |                    | Urban, reference  | Rural             | p-value <sup>§</sup> | Northeast, reference                  | Midwest           | p-value <sup>¶</sup> | South             | p-value <sup>¶</sup> | West              | p-value <sup>¶</sup> |
| <b>Total</b>   | <b>1,933 (100)</b> | <b>1,413 (73.7)</b>                                       | <b>511 (26.3)</b> | —                    | <b>404 (20.7)</b>                     | <b>457 (23.6)</b> | —                    | <b>663 (34.8)</b> | —                    | <b>400 (20.9)</b> | —                    |
| <b>Current operational status of the practice in mid-May 2020 (n = 1,933)</b>  |                    |   |                   |                      |                                       |                   |                      |                   |                      |                   |                      |
| Open   | 1,727 (89.8)       | 1,253 (89.2)  | 465 (91.4)        | 0.137                | 339 (85.0)                            | 399 (87.5)        | 0.281                | 621 (93.9)        | 0.000                | 359 (90.0)        | 0.032                |
| Closed   | 206 (10.2)         | 160 (10.9)  | 46 (8.6)          |                      | 65 (15.0)                             | 58 (12.5)         |                      | 42 (6.2)          |                      | 41 (10.0)         |                      |
| <b>Among practices that are currently open, office hours for in-person visits, relative to prepandemic hours (n = 1,727)</b>         |                    |   |                   |                      |                                       |                   |                      |                   |                      |                   |                      |
| Reduced  | 1,063 (61.7)       | 798 (63.7)  | 257 (55.4)        | 0.002                | 263 (77.8)                            | 256 (64.4)        | 0.000                | 333 (53.8)        | 0.000                | 203 (56.4)        | 0.000                |
| Not reduced  | 664 (38.3)         | 455 (36.3)  | 208 (44.6)        |                      | 76 (22.2%)                            | 143 (35.6)        |                      | 288 (46.2)        |                      | 156 (43.6)        |                      |
| <b>Among practices that are currently closed, pediatric patients have been or will be referred to a new medical home (n = 170)**</b> |                    |   |                   |                      |                                       |                   |                      |                   |                      |                   |                      |
| Yes  | 131 (77.2)         | 101 (77.1)  | 30 (77.6)         | 0.950                | 35 (69.6)                             | 36 (72.5)         | 0.753                | 25 (79.9)         | 0.316                | 35 (90.3)         | 0.024                |
| No   | 39 (22.8)          | 30 (22.9)   | 9 (22.4)          |                      | 16 (30.4)                             | 13 (27.5)         |                      | 6 (20.1)          |                      | 4 (9.8)           |                      |
| <b>Among practices that are currently open, offering routine immunization services to pediatric patients (n = 1,727)</b>             |                    |   |                   |                      |                                       |                   |                      |                   |                      |                   |                      |
| All patients   | 1,397 (81.1)       | 1,012 (81.1)  | 378 (81.2)        | 0.013                | 261 (77.2)                            | 312 (78.8)        | 0.177                | 522 (84.1)        | 0.014                | 295 (82.3)        | 0.238                |
| A subset of patients   | 254 (14.7)         | 196 (15.5)  | 56 (12.3)         |                      | 64 (19.0)                             | 62 (15.3)         |                      | 72 (11.6)         |                      | 54 (15.1)         |                      |
| No patients  | 76 (4.2)           | 45 (3.4)  | 31 (6.6)          |                      | 14 (3.8)                              | 25 (6.0)          |                      | 27 (4.3)          |                      | 10 (2.6)          |                      |
| <b>Practice could likely provide immunization services to additional pediatric patients through the end of August (n = 1,933)</b>    |                    |   |                   |                      |                                       |                   |                      |                   |                      |                   |                      |
| Yes  | 1,135 (59.1)       | 779 (55.5)  | 347 (68.4)        | 0.000                | 182 (45.5)                            | 280 (61.0)        | 0.000                | 422 (64.1)        | 0.000                | 242 (61.2)        | 0.000                |
| No <sup>††</sup>   | 418 (21.3)         | 334 (23.4)  | 84 (15.9)         |                      | 128 (31.2)                            | 85 (18.8)         |                      | 121 (18.0)        |                      | 84 (20.5)         |                      |
| Don't know/Not sure  | 380 (19.6)         | 300 (21.1)  | 80 (15.7)         |                      | 94 (23.3)                             | 92 (20.3)         |                      | 120 (17.9)        |                      | 74 (18.3)         |                      |

\* Classification of urban (metropolitan) or rural (nonmetropolitan) was based on county of practice location using the 2013 National Center for Health Statistics Urban–Rural Classification Scheme for Counties ([https://www.cdc.gov/nchs/data/series/sr\\_02/sr02\\_166.pdf](https://www.cdc.gov/nchs/data/series/sr_02/sr02_166.pdf)). Practices in Puerto Rico (nine) are not shown.

† [https://www2.census.gov/geo/docs/maps-data/maps/reg\\_div.txt](https://www2.census.gov/geo/docs/maps-data/maps/reg_div.txt). Practices in Puerto Rico (nine) are not shown.

§ Chi-squared test, compared with urban location.

¶ Chi-squared test, compared with Northeast region.

\*\* Among 206 practices reporting currently closed, those that answered “Don't know/Not sure” to their pediatric patients having been or will be referred to a new medical home (36) are not shown.

†† Includes practices that are currently open or planning to reopen but reported not likely being able to accept additional patients (400), practices permanently closed (nine), and practices not resuming immunization services for all patients (nine).

practices, 1,063 (61.7%) were offering reduced office hours for in-person visits. Practices in the Northeast were more likely to be closed (65, 15.0%) than were those in the South (42, 6.2%) and West (41, 10.0%). Reduced office hours for in-person visits were more common among urban practices (798, 63.7%) and those in the Northeast (263, 77.8%) than among rural practices (257, 55.4%) and those in all three other regions (53.8%–64.4%), respectively. Among 170 practices that were currently closed and excluding 36 “don't know/not sure” responses, 131 (77.2%) reported that pediatric patients have been or will be referred to another medical home for immunization services.

Among 1,727 open practices, 1,397 (81.1%) reported currently offering immunization services to all their pediatric patients, 254 (14.7%) to some pediatric patients, and 76 (4.2%) to no pediatric patients. A majority of practices currently offering immunization services to some children reported offering them to children aged <12 months (224, 89.2%) and 1–2 years (204, 81.4%), whereas less than half reported offering services to children aged 3–6 years, 7–10 years, or 11–18 years (Figure).

Among all 1,933 providers participating in the survey, 1,397 (72.8%) reported currently offering immunization services to all pediatric patients; 344 (17.7%) reported that they would be offering immunizations to all children by July 1; 174 (8.7%) at some date after July 1; and 18 (0.8%) reported that the practice will not resume providing immunization services to all patients. Nine of these 18 practices reported being permanently closed, and nine would not resume immunization services to all patients for other reasons. When asked whether the practice would likely be able to accommodate new patients for immunization services through August, 1,135 (59.1%) of the 1,933 practices answered affirmatively, 418 (21.3%) either responded that this was not likely or the practice was permanently closed or not resuming immunization services for all patients, and 380 (19.6%) responded that they were unsure; urban practices and those in the Northeast were less likely to be able to accommodate new patients compared with rural practices and those in the other three regions (Table). The assessment of a random sample of 199 (6.2%) of 3,211 nonresponding practices found that 20 (10.1%) were currently closed or had unknown operational status, similar to survey respondents.



**FIGURE. Pediatric age groups\* eligible to receive routine immunization services at 254 practices not offering immunization services to all pediatric patients — United States, May 2020**

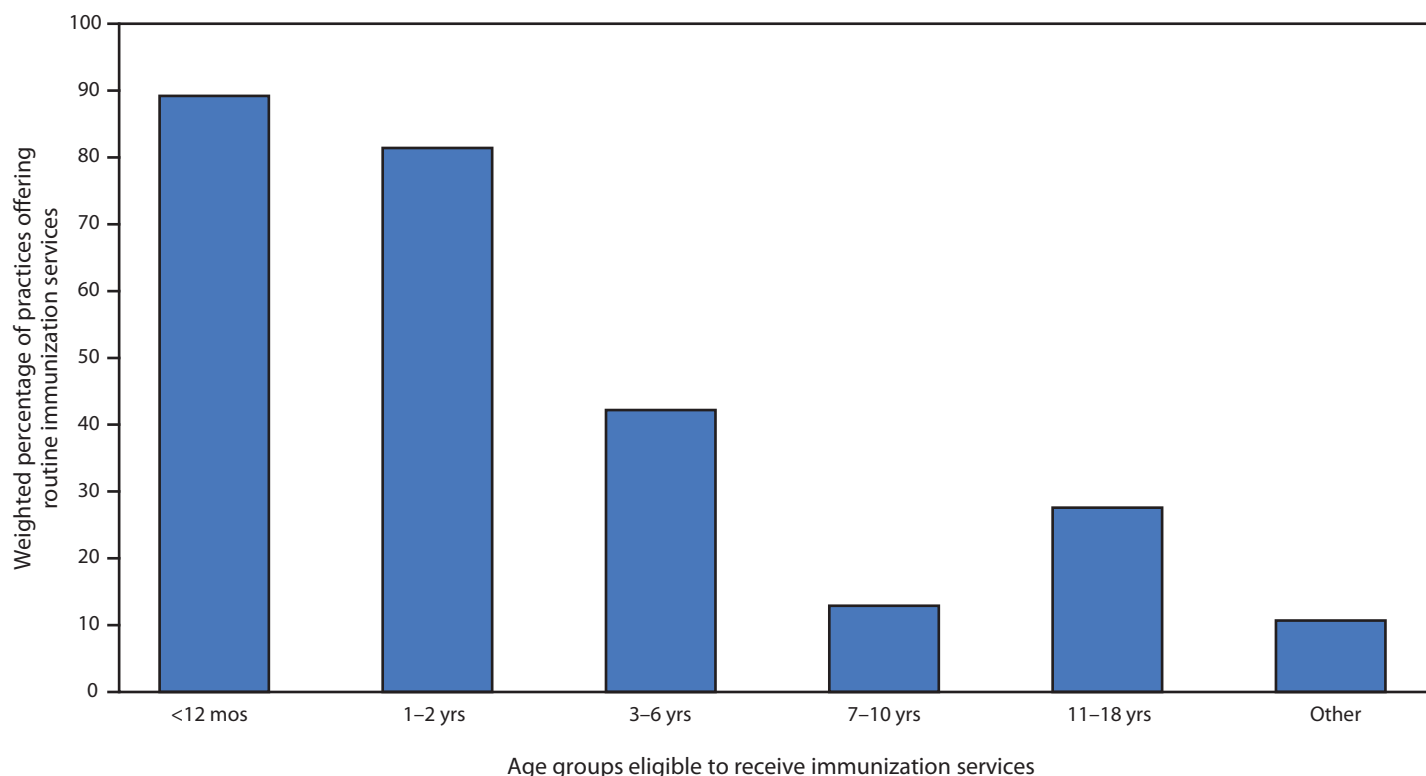

\* Categories are not mutually exclusive. "Other" includes age categories not reflected in the survey options (e.g., newborns only), patients with medical conditions or risk factors, and other scenarios such as patients behind on immunizations or parental request for vaccination.

### Discussion

Ensuring that immunization services are maintained or reinitiated is essential for protecting persons and communities from vaccine-preventable diseases and outbreaks during the COVID-19 pandemic. However, notable declines in pediatric vaccine doses ordered and administered were observed beginning in March (1,2), and a survey of New York City preventive health care provider practices in April found that many have reduced or might soon reduce hours of operation, or temporarily or permanently close for a variety of reasons related to the pandemic (6). The results of the current national survey indicate that a majority of VFC-enrolled practices were open and offering routine immunization services to all pediatric patients in May or anticipate doing so in the near future. Further, over half of the practices were likely able to accommodate new patients over the coming months, which should help those families seeking immunization services because their routine health care provider practice is closed. In addition, after a sharp decline in VFC vaccine orders beginning in March and continuing through April (1), orders during the second half of May 2020 and the first 3 weeks of June were relatively

comparable to those from the same period in 2019 (J Santoli, CDC, unpublished data, 2020), suggesting that the current immunization infrastructure can meet the expected need to provide vaccines that are overdue to many children.

Results from the survey did, however, raise concerns about access to routine immunization services among certain populations of children, particularly those living in urban areas and in the Northeast. Practices in these areas were more likely to report offering reduced in-person office hours and less likely to be able to accommodate new patients for immunization services through August, compared with providers in rural areas and in other regions. If the number of VFC-eligible children increases in these areas as a result of loss of health insurance because of pandemic-related unemployment (7), children whose medical home is not a VFC-enrolled practice will need to seek immunization services from a practice that is VFC-enrolled; a shortage of local VFC-enrolled practices willing and able to accommodate such patients could result in declines in coverage. Results also indicate that practices are prioritizing offering vaccination to younger children, consistent with CDC guidance emphasizing the importance of ongoing delivery of well child care, prioritizing children up to

age 24 months, followed by young children, and then extending through adolescence (3). However, catch-up vaccination of school-aged children is also important throughout the summer to ensure children are fully vaccinated and able to meet school vaccination requirements before the commencement of the 2020–21 school year.

The findings in this report are subject to at least three limitations. First, the sample was limited to practices enrolled in the VFC program, and results might not be generalizable to practices that do not administer pediatric vaccines through the VFC program. Second, the survey's response rate was approximately 38%, and nonresponse could be related to operational status, because staff members in practices that are permanently or temporarily closed might not have received the survey. However, the follow-up assessment to determine operational status among a random sample of nonresponding practices indicated that this was unlikely. In addition, practice size was not collected from survey respondents, precluding an assessment of associations between practice size and operational status and capacity to provide immunization services. Finally, because the size of the pediatric population requiring catch-up vaccination is currently unknown, the impact of findings on provider practice capacity cannot be quantified.

With the number of VFC-eligible children expected to increase as a result of the COVID-19 pandemic, it is important that CDC, state, and local public health departments, as well as other immunization partners, ensure that parents of newly VFC-eligible children are aware of the availability of publicly funded vaccine through the VFC program (8). To facilitate catch-up vaccination, these entities must educate parents and caregivers, using culturally appropriate approaches, about the importance of resuming immunization and other well child care visits that might have been missed during the early stage of the COVID-19 pandemic, while reassuring them that these visits can be done safely during the pandemic as health care providers take steps to reduce the risk of SARS-CoV-2 transmission (3,9,10).<sup>††</sup> In addition, health care providers should consider reaching out to their patients about the importance of well-child visits and should use their systems (e.g., state immunization information system and electronic health records) to identify patients who are overdue for vaccines and conduct recall activities to schedule appointments as soon as possible.<sup>§§</sup> Providers might also consider applying for the CARES Act Provider Relief Fund to receive financial assistance to offset financial losses related to the pandemic.<sup>¶¶</sup>

<sup>††</sup> <https://www.cdc.gov/vaccines/pandemic-guidance/>.

<sup>§§</sup> <https://www.aap.org/en-us/about-the-aap/aap-press-room/campaigns/call-your-pediatrician/Pages/default.aspx>.

<sup>¶¶</sup> <https://www.hhs.gov/coronavirus/cares-act-provider-relief-fund/index.html>.

## Summary

### What is already known about this topic?

Declines in routine childhood immunization coverage have been reported during the COVID-19 pandemic.

### What is added by this report?

A May 2020 survey of 1,933 practices participating in the Vaccines for Children program found that 1,727 (89.8%) were currently open, including 1,397 (81.1%) offering immunization services to all pediatric patients. Among responding practices, 1,135 (59.1%) were likely able to provide immunization services to new pediatric patients if necessary.

### What are the implications for public health practice?

Practices appear to have the capacity to deliver routinely recommended vaccines, allowing children who have missed vaccine doses because of the pandemic to catch up. Practices that are unable to provide immunization services should refer patients to other practices.

Resumption of vaccination activities is critical to protecting children and adolescents from vaccine-preventable diseases as well as to preventing outbreaks. As considerations about reopening schools in the fall continue, state and local immunization programs should work with local health care providers to facilitate catch-up vaccination activities to ensure student compliance with state and local vaccination requirements.

## Acknowledgments

Survey respondents; Zhen Zhao, Michael Chen, Seth Meador, Sarah McCartha, Alaya Koneru, Chelsa Wyatt, Colette Nelson, Sheryl Pouech, Kaytna Thaker, Elizabeth Victor, Jeanne Santoli, Kevin Gipson, Lisa Galloway, Mathew John, Bob Avey, Abinet Eyassu.

Corresponding author: Tara M. Vogt, [tvogt@cdc.gov](mailto:tvogt@cdc.gov).

<sup>1</sup>CDC COVID-19 Emergency Response Team.

All authors have completed and submitted the International Committee of Medical Journal Editors form for disclosure of potential conflicts of interest. No potential conflicts of interest were disclosed.

## References

- Santoli JM, Lindley MC, DeSilva MB, et al. Effects of the COVID-19 pandemic on routine pediatric vaccine ordering and administration—United States, 2020. *MMWR Morb Mortal Wkly Rep* 2020;69:591–3. <https://doi.org/10.15585/mmwr.mm6919e2>
- Bramer CA, Kimmins LM, Swanson R, et al. Decline in child vaccination coverage during the COVID-19 pandemic—Michigan Care Improvement Registry, May 2016–May 2020. *MMWR Morb Mortal Wkly Rep* 2020;69:630–1. <https://doi.org/10.15585/mmwr.mm6920e1>
- CDC. Maintaining childhood immunizations and well-child care during COVID-19 pandemic. Atlanta, GA: US Department of Health and Human Services, CDC; 2020. <https://www.cdc.gov/coronavirus/2019-ncov/hcp/pediatric-hcp.html>
- Whitney CG, Zhou F, Singleton J, Schuchat A. Benefits from immunization during the vaccines for children program era—United States, 1994–2013. *MMWR Morb Mortal Wkly Rep* 2014;63:352–5.

5. O'Leary ST, Allison MA, Vogt T, et al. Pediatricians' experiences with and perceptions of the Vaccines for Children program. *Pediatrics* 2020;145:1204–7. <https://doi.org/10.1542/peds.2019-1207>
6. Shelley D, Chang E, Lai AY, Nguyen A, Berry C. Independent primary care practices are small businesses, too. *Bethesda, MD: Health Affairs Blog*; 2020. <https://www.healthaffairs.org/doi/10.1377/hblog20200518.930748/full/>
7. Garrett B, Gangopadhyaya A. How the COVID-19 recession could affect health insurance coverage. Princeton, NJ: Robert Wood Johnson Foundation Urban Institute; 2020. <https://www.rwjf.org/en/library/research/2020/05/how-the-covid-19-recession-could-affect-health-insurance-coverage.html>
8. CDC. Did you know your child can get free vaccines? Vaccines for Children can help. Atlanta, GA: US Department of Health and Human Services, CDC; 2020. <https://www.cdc.gov/vaccines/programs/vfc/parents/qa-flyer.pdf>
9. Dunn J. Your kids still need their vaccines, even during coronavirus crisis. Seattle, WA: Seattle's Child; 2020. <http://www.seattleschild.com/Your-kids-still-need-their-vaccines-even-during-coronavirus-crisis>
10. CDC. Routine vaccination during the COVID-19 outbreak. Atlanta, GA: US Department of Health and Human Services, CDC; 2020. <https://www.cdc.gov/vaccines/parents/visit/vaccination-during-COVID-19.html>

## Race/Ethnicity, Underlying Medical Conditions, Homelessness, and Hospitalization Status of Adult Patients with COVID-19 at an Urban Safety-Net Medical Center — Boston, Massachusetts, 2020

Heather E. Hsu, MD<sup>1,2,\*</sup>; Erin M. Ashe, MPH<sup>1,\*</sup>; Michael Silverstein, MD<sup>1,2</sup>; Melissa Hofman, MSIS<sup>1</sup>; Samantha J. Lange, MPH<sup>3</sup>; Hilda Razzaghi, PhD<sup>3</sup>; Rebecca G. Mishuris, MD<sup>1</sup>; Ravin Davidoff, MBBCh<sup>1</sup>; Erin M. Parker, PhD<sup>3</sup>; Ana Penman-Aguilar, PhD<sup>3</sup>; Kristie E.N. Clarke, MD<sup>3</sup>; Anna Goldman, MD<sup>1,4</sup>; Thea L. James, MD<sup>1</sup>; Karen Jacobson, MD<sup>1,5</sup>; Karen E. Lasser, MD<sup>1,4</sup>; Ziming Xuan, ScD<sup>6</sup>; Georgina Peacock, MD<sup>3</sup>; Nicole F. Dowling, PhD<sup>3</sup>; Alyson B. Goodman, MD<sup>3</sup>

As of July 5, 2020, approximately 2.8 million coronavirus disease 2019 (COVID-19) cases and 130,000 COVID-19–associated deaths had been reported in the United States (1). Populations historically affected by health disparities, including certain racial and ethnic minority populations, have been disproportionately affected by and hospitalized with COVID-19 (2–4). Data also suggest a higher prevalence of infection with SARS-CoV-2, the virus that causes COVID-19, among persons experiencing homelessness (5). Safety-net hospitals,<sup>†</sup> such as Boston Medical Center (BMC), which provide health care to persons regardless of their insurance status or ability to pay, treat higher proportions of these populations and might experience challenges during the COVID-19 pandemic. This report describes the characteristics and clinical outcomes of adult patients with laboratory-confirmed COVID-19 treated at BMC during March 1–May 18, 2020. During this time, 2,729 patients with SARS-CoV-2 infection were treated at BMC and categorized into one of the following mutually exclusive clinical severity designations: exclusive outpatient management (1,543; 56.5%), non-intensive care unit (ICU) hospitalization (900; 33.0%), ICU hospitalization without invasive mechanical ventilation (69; 2.5%), ICU hospitalization with mechanical ventilation (119; 4.4%), and death (98; 3.6%). The cohort comprised 44.6% non-Hispanic black (black) patients and 30.1% Hispanic or Latino (Hispanic) patients. Persons experiencing homelessness accounted for 16.4% of patients. Most patients who died were aged ≥60 years (81.6%). Clinical severity differed by age, race/ethnicity, underlying medical conditions, and homelessness. A higher proportion of Hispanic patients were hospitalized (46.5%) than were black (39.5%) or non-Hispanic white (white) (34.4%) patients, a finding most pronounced among those aged <60 years. A higher proportion of non-ICU inpatients were experiencing homelessness (24.3%), compared with homeless patients who were admitted to the ICU without mechanical ventilation (15.9%), with mechanical ventilation (15.1%), or who died (15.3%). Patient characteristics

associated with illness and clinical severity, such as age, race/ethnicity, homelessness, and underlying medical conditions can inform tailored strategies that might improve outcomes and mitigate strain on the health care system from COVID-19.

All adult patients who had a positive reverse transcription–polymerase chain reaction test result for SARS-CoV-2 in ambulatory or inpatient settings at BMC during March 1–May 18, 2020, were included in the analysis. SARS-CoV-2 testing was requisitioned by treating clinicians who were following guidance from the Massachusetts Department of Public Health<sup>§</sup> (6). Data on patient age, sex, race/ethnicity, underlying medical conditions, living situation (including homelessness or residing in a nursing home), and clinical status were extracted from BMC’s electronic health records. The study was reviewed by the Boston Medical Center and Boston University Medical Campus Institutional Review Board and received a designation of nonhuman subjects research; no identifying information was extracted from the electronic health record because all data were extracted as aggregate counts. Data were collected as part of public health response activities and were determined by CDC not to constitute human subject research.<sup>¶</sup> Patient outcomes were assigned to one of five mutually exclusive categories designed to reflect each patient’s highest level of COVID-19 clinical severity: exclusive outpatient management, non-ICU inpatient hospitalization, ICU hospitalization without mechanical ventilation, ICU with mechanical ventilation, and all-cause death that occurred in any location (inpatient or otherwise). Hospitalization status as of May 18, 2020, and the highest level of care received by those who died were also determined. All patients who died had been hospitalized; for this analysis, exclusive outpatient management and all

\* These authors contributed equally.

<sup>†</sup> <https://www.ncbi.nlm.nih.gov/books/NBK401306>.

<sup>§</sup> Guidance from Massachusetts Department of Public Health (MADPH) on clinical and epidemiologic criteria for molecular SARS-CoV-2 testing evolved throughout the study period. Treating clinicians required approval from MADPH to requisition tests until March 15, 2020. In-hospital testing became available at Boston Medical Center on March 24, 2020, and routine testing of all hospitalized patients began on April 27, 2020. MADPH recommended routine molecular testing of persons identified as close contacts of patients with confirmed COVID-19 beginning on May 11, 2020.

<sup>¶</sup> <https://www.ecfr.gov/cgi-bin/retrieveECFR?gp=&SID=83cd09e1c0f5c6937cd9d7513160fc3f&pid=20180719&n=pt45.1.46&r=PART&ty=HTML>.

categories of hospitalization refer to cases that did not result in death. Underlying medical conditions were defined using *International Classification of Diseases, Tenth Revision* codes from patients' active condition lists or encounter diagnoses within the electronic health record. Obesity was defined as body mass index  $\geq 30$  kg/m<sup>2</sup>. Homelessness was identified by an encounter registration screening question, use of an inpatient homeless discharge planning service, or registration address listed as a known homeless shelter. Clinical outcomes were examined by demographic characteristics, underlying medical conditions, and living situation. All analyses are descriptive, and no statistical testing was performed.

Among 2,729 patients with laboratory-confirmed COVID-19, 928 (34.0%) were aged  $\geq 60$  years, and 1,417 (51.9%) were female (Table 1). Race/ethnicity was known for 91.3% of patients, including 44.6% who identified as black, 30.1% as Hispanic, 13.5% as white, and 3.1% as another race/ethnicity. Overall, approximately one half of all patients (1,543; 56.5%) were managed exclusively as outpatients; 1,088 (39.9%) were hospitalized, including 900 (33.0%) who received non-ICU inpatient care, 69 (2.5%) who received ICU care without mechanical ventilation, 119 (4.4%) who received ICU care with mechanical ventilation, and 98 (3.6%) who died. As of May 18, 2020, among 1,088 hospitalized patients, 104 (9.6%) remained hospitalized. Among 984 patients discharged after hospitalization, 140 (14.2%) were discharged to a BMC-affiliated COVID-19 respite center which opened on April 9, 2020, for persons unable to self-isolate during the post-discharge recovery period.

Older age, male sex, and having one or more underlying medical conditions were more prevalent among patients who were hospitalized or died (Table 1). For example, patients aged  $\geq 60$  years accounted for 24.0% (371 of 1,543) of outpatients, but 81.6% (80 of 98) of deaths. In addition, whereas 63.3% of outpatients had one or more underlying medical conditions, 93.3% of those who received mechanical ventilation and 90.8% of those who died had one or more underlying conditions. A higher proportion of black patients had one or more (80.7%) or two or more (61.2%) underlying conditions than did other racial and ethnic groups, whereas a higher proportion of white patients were aged  $\geq 80$  years (13.0%) (Table 2). The prevalence of homelessness was higher among those who experienced non-ICU hospitalization (24.3%) than among those who experienced more severe clinical outcomes: prevalence of homelessness was 15.9% among ICU hospitalizations without mechanical ventilation, 15.1% among ICU hospitalizations with mechanical ventilation, and 15.3% among those who died (Table 1).

The clinical severity of illness among patients with COVID-19 varied by race/ethnicity and age. Overall, the

hospitalization rate was higher among Hispanic patients (382 of 821, 46.5%) than among black (481 of 1,218; 39.5%) or white (127 of 369; 34.4%) patients (Figure). In particular, among patients aged  $< 60$  years, 43.2% (275 of 636) of Hispanic patients were hospitalized, compared with 30.8% (228 of 740) of black patients and 29.8% (61 of 205) of white patients. Although the highest number of deaths occurred among black patients, the highest percentage of deaths occurred among white patients (21 of 369; 5.7%), compared with black (48 of 1,218; 3.9%) and Hispanic (18 of 821; 2.2%) patients. Among patients aged  $\geq 60$  years, 11.0% of white, 9.0% of black, and 5.4% of Hispanic patients died.

## Discussion

Among 2,729 COVID-19 patients cared for in inpatient and outpatient settings at BMC during March 1–May 18, nearly one half were black, approximately one third were Hispanic, and one in six were experiencing homelessness. Compared with black or white patients, a higher proportion of Hispanic patients were hospitalized; this finding was most notable among persons aged  $< 60$  years. Approximately one in five patients hospitalized at BMC were experiencing homelessness. The overall case-fatality rate was higher among white patients than among black or Hispanic patients; this finding is potentially explained by higher proportions of white patients in the oldest age groups, which are at highest risk for COVID-19–associated complications and death (2,4).

Long-standing systemic health, health care, and socioeconomic inequities and systemic racism, which influence life expectancy, underlying medical conditions, and health care access and utilization, as well as current work and living circumstances are all factors that can play a crucial role in risk for COVID-19 exposure, illness, and mortality (7,8). Although this report was unable to fully assess the associations between these factors and COVID-19 outcomes, the findings reflect the experience of a safety-net institution within a city that experienced a surge in COVID-19 cases during April 2020 and whose patients historically include high proportions of persons at increased risk for adverse health outcomes (including racial and ethnic minority groups and persons experiencing homelessness). At BMC, information about individual patients' living situations, family structures, and economic means factored into care teams' hospitalization and discharge decisions. For example, clinicians' concerns about patients' inability to self-isolate resulted in decisions to lengthen inpatient hospitalizations (personal communication, Christopher Manessah, MD, and Deanna Faretra, BMC, April 2020). BMC also implemented multiple strategies to help patients who were not severely ill avoid prolonged hospitalization, including transformation of a nearby vacant hospital building

TABLE 1. Clinical characteristics of patients with COVID-19 (N = 2,729) — Boston Medical Center, March 1–May 18, 2020

| Characteristic <sup>†</sup>            | Mutually exclusive clinical severity categories |   |                            |  |  | Deceased <sup>§</sup><br>(n = 98) |
|--|---|---|----------------------------|--|--|-----------------------------------|
|  | Total<br>(N = 2,729)                            | Outpatient<br>management<br>(n = 1,543) | Inpatient hospitalization* |  |  |                                   |
|  |   |   | Non-ICU<br>(n = 900)       | ICU without mechanical<br>ventilation (n = 69) | ICU with mechanical<br>ventilation (n = 119) |                                   |
|  |   |   | No. (%)                    |  |  |                                   |
| <b>Age group (yrs)</b>                 |   |   |                            |  |  |                                   |
| 18–29                                  | 309 (11.3)                                      | 244 (15.8)                              | 53 (5.9)                   | 3 (4.3)  | 9 (7.6)                                      | 0 (—)                             |
| 30–39                                  | 472 (17.3)                                      | 325 (21.1)                              | 125 (13.9)                 | 6 (8.7)  | 11 (9.2)                                     | 5 (5.1)                           |
| 40–49                                  | 503 (18.4)                                      | 322 (20.9)                              | 149 (16.6)                 | 9 (13.0)                                       | 17 (14.3)                                    | 6 (6.1)                           |
| 50–59                                  | 517 (18.9)                                      | 281 (18.2)                              | 187 (20.8)                 | 14 (20.3)                                      | 28 (23.5)                                    | 7 (7.1)                           |
| 60–69                                  | 460 (16.9)                                      | 207 (13.4)                              | 176 (19.6)                 | 17 (24.6)                                      | 30 (25.2)                                    | 30 (30.6)                         |
| 70–79                                  | 258 (9.5)                                       | 82 (5.3)                                | 126 (14.0)                 | 11 (15.9)                                      | 19 (16.0)                                    | 20 (20.4)                         |
| ≥80                                    | 210 (7.7)                                       | 82 (5.3)                                | 84 (9.3)                   | 9 (13.0)                                       | 5 (4.2)                                      | 30 (30.6)                         |
| <b>Sex</b>                             |   |   |                            |  |  |                                   |
| Female                                 | 1,417 (51.9)                                    | 896 (58.1)                              | 428 (47.6)                 | 21 (30.4)                                      | 40 (33.6)                                    | 32 (32.7)                         |
| Male                                   | 1,312 (48.1)                                    | 647 (41.9)                              | 472 (52.4)                 | 48 (69.6)                                      | 79 (66.4)                                    | 66 (67.3)                         |
| <b>Race/Ethnicity</b>                  |   |   |                            |  |  |                                   |
| Black, non-Hispanic                    | 1,218 (44.6)                                    | 689 (44.7)                              | 399 (44.3)                 | 32 (46.4)                                      | 50 (42.0)                                    | 48 (49.0)                         |
| Hispanic or Latino                     | 821 (30.1)                                      | 421 (27.3)                              | 320 (35.6)                 | 19 (27.5)                                      | 43 (36.1)                                    | 18 (18.4)                         |
| White, non-Hispanic                    | 369 (13.5)                                      | 221 (14.3)                              | 101 (11.2)                 | 10 (14.5)                                      | 16 (13.4)                                    | 21 (21.4)                         |
| Other race, non-Hispanic <sup>¶</sup>  | 84 (3.1)  | 60 (3.9)                                | 17 (1.9)                   | 2 (2.9)  | 2 (1.7)                                      | 3 (3.1)                           |
| Unknown/Declined                       | 237 (8.7)                                       | 152 (9.9)                               | 63 (7.0)                   | 6 (8.7)  | 8 (6.7)                                      | 8 (8.2)                           |
| <b>Underlying medical conditions**</b> |   |   |                            |  |  |                                   |
| Asthma                                 | 360 (13.2)                                      | 176 (11.4)                              | 140 (15.6)                 | 6 (8.7)  | 23 (19.3)                                    | 15 (15.3)                         |
| Cancer                                 | 195 (7.1)                                       | 67 (4.3)                                | 90 (10.0)                  | 10 (14.5)                                      | 10 (8.4)                                     | 18 (18.4)                         |
| Chronic kidney disease                 | 332 (12.2)                                      | 115 (7.5)                               | 149 (16.6)                 | 13 (18.8)                                      | 20 (16.8)                                    | 35 (35.7)                         |
| Chronic kidney disease on dialysis     | 106 (3.9)                                       | 31 (2.0)                                | 53 (5.9)                   | 5 (7.2)  | 8 (6.7)                                      | 9 (9.2)                           |
| Cirrhosis                              | 42 (1.5)  | 17 (1.1)                                | 16 (1.8)                   | 2 (2.9)  | 3 (2.5)                                      | 4 (4.1)                           |
| Congestive heart failure               | 216 (7.9)                                       | 59 (3.8)                                | 106 (11.8)                 | 8 (11.6)                                       | 11 (9.2)                                     | 32 (32.7)                         |
| Chronic obstructive pulmonary disease  | 146 (5.3)                                       | 35 (2.3)                                | 78 (8.7)                   | 6 (8.7)  | 11 (9.2)                                     | 16 (16.3)                         |
| Coronary artery disease                | 190 (7.0)                                       | 71 (4.6)                                | 73 (8.1)                   | 6 (8.7)  | 10 (8.4)                                     | 30 (30.6)                         |
| Diabetes                               | 708 (25.9)                                      | 274 (17.8)                              | 317 (35.2)                 | 24 (34.8)                                      | 47 (39.5)                                    | 46 (46.9)                         |
| HIV/AIDS                               | 73 (2.7)  | 36 (2.3)                                | 31 (3.4)                   | 2 (2.9)  | 2 (1.7)                                      | 2 (2.0)                           |
| Hypertension                           | 1,248 (45.7)                                    | 556 (36.0)                              | 516 (57.3)                 | 39 (56.5)                                      | 66 (55.5)                                    | 71 (72.4)                         |
| Obesity (BMI >30 kg/m <sup>2</sup> )   | 1,164 (42.7)                                    | 553 (35.8)                              | 465 (51.7)                 | 31 (44.9)                                      | 69 (58.0)                                    | 46 (46.9)                         |
| Serious mental illness                 | 219 (8.0)                                       | 87 (5.6)                                | 103 (11.4)                 | 7 (10.1)                                       | 13 (10.9)                                    | 9 (9.2)                           |
| Sickle cell disease                    | 15 (0.5)  | 5 (0.3)                                 | 8 (0.9)                    | 0 (—)  | 1 (0.8)                                      | 1 (1.0)                           |
| Substance use disorder                 | 396 (14.5)                                      | 161 (10.4)                              | 178 (19.8)                 | 14 (20.3)                                      | 24 (20.2)                                    | 19 (19.4)                         |
| ≥1 of above conditions                 | 2,033 (74.5)                                    | 977 (63.3)                              | 799 (88.8)                 | 57 (82.6)                                      | 111 (93.3)                                   | 89 (90.8)                         |
| ≥2 of above conditions                 | 1,429 (52.4)                                    | 606 (39.3)                              | 613 (68.1)                 | 44 (63.8)                                      | 89 (74.8)                                    | 77 (78.6)                         |
| <b>Living situation<sup>††</sup></b>   |   |   |                            |  |  |                                   |
| Homelessness                           | 447 (16.4)                                      | 184 (11.9)                              | 219 (24.3)                 | 11 (15.9)                                      | 18 (15.1)                                    | 15 (15.3)                         |
| Residing in nursing home               | 181 (6.6)                                       | 114 (7.4)                               | 44 (4.9)                   | 6 (8.7)  | 7 (5.9)                                      | 10 (10.2)                         |
| <b>Pregnant<sup>§§</sup></b>           | 89 (3.3)  | 42 (2.7)                                | 42 (4.7)                   | 1 (1.4)  | 4 (3.4)                                      | 0 (—)                             |

**Abbreviations:** AIDS = acquired immunodeficiency syndrome; BMI = body mass index; COVID-19 = coronavirus disease 2019; HIV = human immunodeficiency virus; ICU = intensive care unit.

\* Survived.

<sup>†</sup> Patient characteristics are not mutually exclusive; therefore, the counts and proportions might not sum to the totals.

<sup>§</sup> Of the 98 patients who died, all had been hospitalized, including 27 (27.6%) who received non-ICU inpatient care, 15 (15.3%) who received ICU care without mechanical ventilation, and 56 (57.1%) who received ICU care with mechanical ventilation.

<sup>¶</sup> Other race included persons who identified as Asian, American Indian, Middle Eastern, Native Hawaiian/Pacific Islander. These groups were consolidated due to small numbers.

\*\* Underlying medical conditions were defined using *International Classification of Diseases, Tenth Revision* codes from patients' active condition lists or encounter diagnoses within the electronic health record. Obesity was defined by BMI ≥30 kg/m<sup>2</sup>. Patients with substance use disorder were additionally identified via presence of orders for inpatient assessment of opiate or alcohol withdrawal symptoms, inpatient consult to an addiction medicine service, or encounters for previous outpatient substance use disorder treatment.

<sup>††</sup> Homelessness was identified by a registration screening question, use of an inpatient homeless discharge planning service, or registration address listed as a known homeless shelter. Nursing home residence was identified by cross-referencing a list of known nursing home patients or matching registration address with known nursing home addresses.

<sup>§§</sup> Patients were categorized as pregnant if a health care encounter for COVID-19 occurred before, or up to 7 days after, the end of pregnancy.

TABLE 2. Characteristics of patients with COVID-19 by race/ethnicity (N = 2,729) — Boston Medical Center, March 1–May 18, 2020

| Characteristics*                                 | Race/Ethnicity       |                                    |                              |                                  |  |                               |
|--|----------------------|------------------------------------|------------------------------|----------------------------------|--|-------------------------------|
|  | Total<br>(N = 2,729) | Black, non-Hispanic<br>(n = 1,218) | Hispanic/Latino<br>(n = 821) | White, non-Hispanic<br>(n = 369) | Other race,<br>non-Hispanic†<br>(n = 84) | Unknown/Declined<br>(n = 237) |
|  | No. (%)              |                                    |                              |                                  |  |                               |
| <b>Age group (yrs)</b>                           |                      |                                    |                              |                                  |  |                               |
| 18–29  | 309 (11.3)           | 106 (8.7)                          | 129 (15.7)                   | 26 (7.0)                         | 13 (15.5)                                | 35 (14.8)                     |
| 30–39  | 472 (17.3)           | 198 (16.3)                         | 152 (18.5)                   | 67 (18.2)                        | 13 (15.5)                                | 42 (17.7)                     |
| 40–49  | 503 (18.4)           | 213 (17.5)                         | 190 (23.1)                   | 46 (12.5)                        | 15 (17.9)                                | 39 (16.5)                     |
| 50–59  | 517 (18.9)           | 223 (18.3)                         | 165 (20.1)                   | 66 (17.9)                        | 15 (17.9)                                | 48 (20.3)                     |
| 60–69  | 460 (16.9)           | 232 (19.0)                         | 112 (13.6)                   | 69 (18.7)                        | 10 (11.9)                                | 37 (15.6)                     |
| 70–79  | 258 (9.5)            | 137 (11.2)                         | 46 (5.6)                     | 47 (12.7)                        | 8 (9.5)                                  | 20 (8.4)                      |
| ≥80  | 210 (7.7)            | 109 (8.9)                          | 27 (3.3)                     | 48 (13.0)                        | 10 (11.9)                                | 16 (6.8)                      |
| <b>Sex</b>                                       |                      |                                    |                              |                                  |  |                               |
| Female   | 1,417 (51.9)         | 657 (53.9)                         | 389 (47.4)                   | 185 (50.1)                       | 49 (57.1)                                | 137 (57.8)                    |
| Male   | 1,312 (48.1)         | 561 (46.1)                         | 432 (52.6)                   | 184 (49.9)                       | 35 (41.7)                                | 100 (42.2)                    |
| <b>Underlying medical conditions<sup>§</sup></b> |                      |                                    |                              |                                  |  |                               |
| Asthma   | 360 (13.2)           | 188 (15.4)                         | 102 (12.4)                   | 43 (11.7)                        | 6 (7.1)                                  | 21 (8.9)                      |
| Cancer   | 195 (7.1)            | 106 (8.7)                          | 43 (5.2)                     | 31 (8.4)                         | 4 (4.8)                                  | 11 (4.6)                      |
| Chronic kidney disease                           | 332 (12.2)           | 222 (18.2)                         | 55 (6.7)                     | 34 (9.2)                         | 7 (8.3)                                  | 14 (5.9)                      |
| Chronic kidney disease on dialysis               | 106 (3.9)            | 64 (5.3)                           | 22 (2.7)                     | 10 (2.7)                         | 3 (3.6)                                  | 7 (3.0)                       |
| Cirrhosis  | 42 (1.5)             | 20 (1.6)                           | 10 (1.2)                     | 8 (2.2)                          | 0 (0.0)                                  | 4 (1.7)                       |
| Congestive heart failure                         | 216 (7.9)            | 129 (10.6)                         | 32 (3.9)                     | 44 (11.9)                        | 3 (3.6)                                  | 8 (3.4)                       |
| Chronic obstructive<br>pulmonary disease         | 146 (5.3)            | 70 (5.7)                           | 16 (1.9)                     | 47 (12.7)                        | 4 (4.8)                                  | 9 (3.8)                       |
| Coronary artery disease                          | 190 (7.0)            | 104 (8.5)                          | 35 (4.3)                     | 40 (10.8)                        | 2 (2.4)                                  | 9 (3.8)                       |
| Diabetes mellitus                                | 708 (25.9)           | 382 (31.4)                         | 196 (23.9)                   | 53 (14.4)                        | 21 (25.0)                                | 56 (23.6)                     |
| HIV/AIDS   | 73 (2.7)             | 47 (3.9)                           | 11 (1.3)                     | 8 (2.2)                          | 0 (0.0)                                  | 7 (3.0)                       |
| Hypertension                                     | 1,248 (45.7)         | 686 (56.3)                         | 292 (35.6)                   | 149 (40.4)                       | 28 (33.3)                                | 93 (39.2)                     |
| Obesity (BMI ≥30 kg/m <sup>2</sup> )             | 1,164 (42.7)         | 576 (47.3)                         | 388 (47.3)                   | 102 (27.6)                       | 11 (13.1)                                | 87 (36.7)                     |
| Serious mental illness                           | 219 (8.0)            | 89 (7.3)                           | 57 (6.9)                     | 59 (16.0)                        | 8 (9.5)                                  | 6 (2.5)                       |
| Sickle cell disease                              | 15 (0.5)             | 11 (0.9)                           | 3 (0.4)                      | 0 (0.0)                          | 0 (0.0)                                  | 1 (0.4)                       |
| Substance use disorder                           | 396 (14.5)           | 171 (14.0)                         | 98 (11.9)                    | 105 (28.5)                       | 8 (9.5)                                  | 14 (5.9)                      |
| ≥1 of above conditions                           | 2,033 (74.5)         | 983 (80.7)                         | 602 (73.3)                   | 258 (69.9)                       | 43 (51.2)                                | 147 (62.0)                    |
| ≥2 of above conditions                           | 1,429 (52.4)         | 745 (61.2)                         | 366 (44.6)                   | 193 (52.3)                       | 30 (35.7)                                | 95 (40.1)                     |
| <b>Living situation<sup>¶</sup></b>              |                      |                                    |                              |                                  |  |                               |
| Homelessness                                     | 447 (16.4)           | 203 (16.7)                         | 100 (12.2)                   | 110 (29.8)                       | 11 (13.1)                                | 23 (9.7)                      |
| Residing in nursing home                         | 181 (6.6)            | 101 (8.3)                          | 14 (1.7)                     | 51 (13.8)                        | 11 (13.1)                                | 4 (1.7)                       |
| <b>Pregnant**</b>                                | 89 (3.3)             | 30 (2.5)                           | 49 (6.0)                     | 4 (1.1)                          | 2 (2.4)                                  | 4 (1.7)                       |

**Abbreviations:** AIDS = acquired immunodeficiency syndrome; BMI = body mass index; COVID-19 = coronavirus disease 2019; HIV = human immunodeficiency virus.

\* Patient characteristics are not mutually exclusive; therefore, the counts and proportions might not sum to totals.

† Other race included persons who identified as Asian, American Indian, Middle Eastern, Native Hawaiian/Pacific Islander. These groups were consolidated because of small numbers.

§ Underlying medical conditions were defined using *International Classification of Diseases, Tenth Revision* codes from patients' active condition lists or encounter diagnoses within the electronic health record. Obesity was defined by BMI ≥30 kg/m<sup>2</sup>. Patients with substance use disorder were additionally identified via presence of orders for inpatient assessment of opiate or alcohol withdrawal symptoms, inpatient consult to an addiction medicine service, or encounters for previous outpatient substance use disorder treatment.

¶ Homelessness was identified by a registration screening question, use of an inpatient homeless discharge planning service, or registration address listed as a known homeless shelter. Nursing home residence was identified by cross-referencing a list of known nursing home patients or matching registration address with known nursing home addresses.

\*\* Patients were categorized as pregnant if a health care encounter for COVID-19 occurred before, or up to 7 days after, the end of pregnancy.

into a COVID-19 recovery center for patients whose living circumstances, including homelessness, precluded their ability to self-isolate. Additional programs included home delivery of groceries or prepared meals from the BMC food pantry, provision of mobile telephones to facilitate follow-up telehealth visits, and bedside and home delivery of outpatient medications. An assessment of the effectiveness of specific strategies to support COVID-19 patients in recovery, particularly for

those with health-related social needs that present barriers to hospital discharge or self-isolation, is needed.

The findings in this report are subject to at least five limitations. First, the report describes a single institution's experience and might not be generalizable to other institutions or locations. Second, because all data were extracted as aggregate counts, statistical comparisons were not performed, and associations cannot be interpreted as being statistically significant, nor can causality be inferred. Third, approximately 4% of

FIGURE. Clinical severity\* of illness in patients with COVID-19, by age and race/ethnicity (N = 2,729) — Boston Medical Center, March 1–May 18, 2020

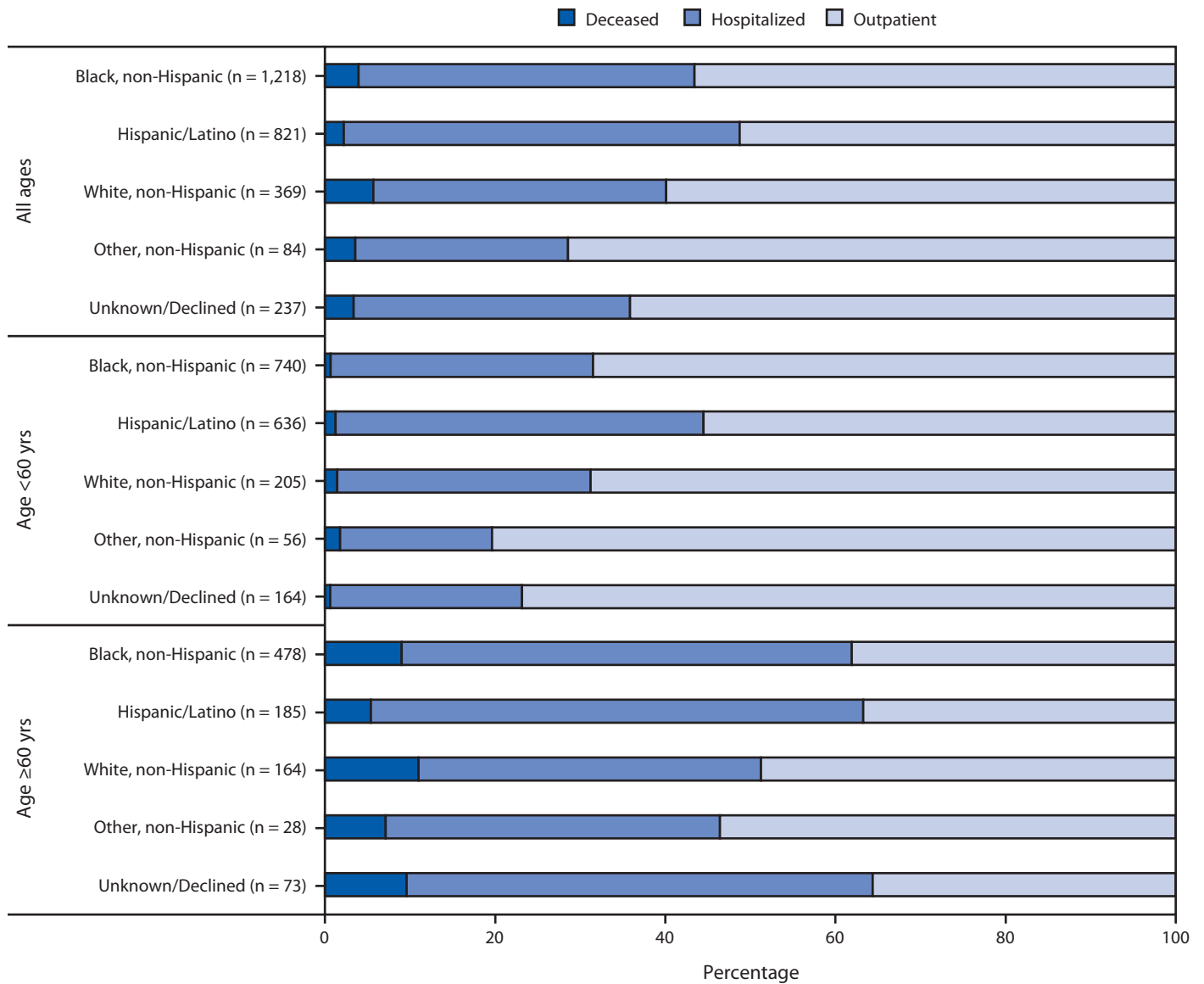

Abbreviation: COVID-19 = coronavirus disease 2019.

\* Inpatients include surviving patients whose highest level of care included non-intensive care unit hospitalization or intensive care unit hospitalization with or without invasive mechanical ventilation.

patients included in this report remained hospitalized at the end of data collection; it is unknown whether these patients have meaningfully different characteristics relative to the larger study population. Comprehensive external vital statistics were unavailable; out-of-hospital deaths, although assessed, were potentially undercounted. Fourth, intermittent shortages of testing supplies introduced changes to BMC’s testing criteria throughout the study period, which might have influenced whether patients were tested, particularly in outpatient settings. Finally, this report uses location of care, mechanical ventilation status, and death to categorize patients into clinical severity

categories, which might discount the role of contextual factors that influence care received, including availability of critical care beds, evolving clinical practice, and patient preferences (e.g., advance directives).

Experience treating COVID-19 patients at a single safety-net institution highlighted associations between clinical outcomes and sociodemographic characteristics, including age, race/ethnicity, underlying medical conditions, and homelessness. One important strength of this report is that data on race and ethnicity, which are often incomplete in public reports (9), were available for 91.3% of the patients and are presented by age



**Summary****What is already known about this topic?**

Older adults and non-Hispanic black and Hispanic persons are overrepresented among hospitalized COVID-19 patients in the United States. High COVID-19 prevalence has been reported among residents of homeless shelters.

**What is added by this report?**

During March–May 2020, among 2,729 COVID-19 patients treated at an urban safety-net hospital serving predominantly low-income racial/ethnic minority populations, clinical severity differed by age, race/ethnicity, underlying medical conditions, and homelessness. Hospitalized patients were more likely to be Hispanic or to be experiencing homelessness; >80% of patients who died were aged ≥60 years.

**What are the implications for public health practice?**

COVID-19 patient characteristics, including age, race/ethnicity, and homelessness could inform tailored strategies that might improve patient outcomes and mitigate strain on health care systems.

category. Further study is needed to assess the impact of BMC's strategies for addressing health-related social needs of patients with COVID-19 on related health outcomes and health care utilization, and to understand how these characteristics can inform development of tailored strategies that might improve patient outcomes and alleviate strain on the health care system.

**Acknowledgments**

Diane M. Hall; Evelyn Twentymann; Jennifer Fuld; Matthew E. Oster; U.S. Department of Health and Human Services, National Institutes of Health, National Center for Advancing Translational Sciences.

Corresponding author: Heather Hsu, [Heather.Hsu@bmc.org](mailto:Heather.Hsu@bmc.org).

<sup>1</sup>Boston Medical Center, Boston, Massachusetts; <sup>2</sup>Division of General Academic Pediatrics, Department of Pediatrics, Boston University School of Medicine, Boston, Massachusetts; <sup>3</sup>CDC COVID-19 Response Team; <sup>4</sup>Section of General Internal Medicine, Department of Medicine, Boston University School of Medicine, Boston, Massachusetts; <sup>5</sup>Section of Infectious Diseases, Department of Medicine, Boston University School of Medicine, Boston, Massachusetts; <sup>6</sup>Department of Community Health Sciences, Boston University School of Public Health, Boston, Massachusetts.

All authors have completed and submitted the International Committee of Medical Journal Editors form for disclosure of potential conflicts of interest. No potential conflicts of interest were disclosed.

**References**

1. CDC. Coronavirus disease 2019 (COVID-19): cases in the US. Atlanta, GA: US Department of Health and Human Services, CDC; 2020. <https://www.cdc.gov/coronavirus/2019-ncov/cases-updates/cases-in-us.html>
2. Gold JAW, Wong KK, Szablewski CM, et al. Characteristics and clinical outcomes of adult patients hospitalized with COVID-19—Georgia, March 2020. *MMWR Morb Mortal Wkly Rep* 2020;69:545–50. <https://doi.org/10.15585/mmwr.mm6918e1>
3. Wadhera RK, Wadhera P, Gaba P, et al. Variation in COVID-19 hospitalizations and deaths across New York City boroughs. *JAMA* 2020;323:2192–5. <https://doi.org/10.1001/jama.2020.7197>
4. Garg S, Kim L, Whitaker M, et al. Hospitalization rates and characteristics of patients hospitalized with laboratory-confirmed coronavirus disease 2019—COVID-NET, 14 states, March 1–30, 2020. *MMWR Morb Mortal Wkly Rep* 2020;69:458–64. <https://doi.org/10.15585/mmwr.mm6915e3>
5. Mosites E, Parker EM, Clarke KEN, et al.; COVID-19 Homelessness Team. Assessment of SARS-CoV-2 infection prevalence in homeless shelters—four U.S. cities, March 27–April 15, 2020. *MMWR Morb Mortal Wkly Rep* 2020;69:521–2. <https://doi.org/10.15585/mmwr.mm6917e1>
6. Massachusetts Department of Public Health. COVID-19 testing. Boston, MA: Massachusetts Department of Public Health; 2020. <https://www.mass.gov/info-details/covid-19-testing-guidance>
7. CDC. COVID-19 in racial and ethnic minority groups. US Department of Health and Human Services, CDC; 2020. <https://www.cdc.gov/coronavirus/2019-ncov/need-extra-precautions/racial-ethnic-minorities.html>
8. Stokes EK, Zambrano LD, Anderson KN, et al. Coronavirus disease 2019 case surveillance—United States, January 22–May 30, 2020. *MMWR Morb Mortal Wkly Rep* 2020;69:759–65. <https://doi.org/10.15585/mmwr.mm6924e2>
9. Massachusetts Department of Public Health. COVID-19 response reporting. Boston, MA: Massachusetts Department of Public Health; 2020. <https://www.mass.gov/info-details/covid-19-response-reporting>

# Trends in Emergency Department Visits for Contact Sports–Related Traumatic Brain Injuries Among Children — United States, 2001–2018

Dana Waltzman, PhD<sup>1</sup>; Lindsay S. Womack, PhD<sup>1</sup>; Karen E. Thomas, MPH<sup>1</sup>; Kelly Sarmiento, MPH<sup>1</sup>

During 2010–2016, there were an average of 283,000 U.S. emergency department (ED) visits each year among children for sports and recreation–related traumatic brain injuries (SRR-TBIs); approximately 45% of these SRR-TBIs were associated with contact sports (1). Although most children with an SRR-TBI are asymptomatic within 4 weeks, there is growing concern about potential long-term effects on a child's developing brain (2). This has led to calls to reduce the risk for traumatic brain injuries (TBIs) among child athletes, resulting in the introduction of state policies and the institution of safety rules (e.g., age and contact restrictions) for some sports programs. To assess changes in the incidence of ED-related SRR-TBI among children, CDC analyzed data from the National Electronic Injury Surveillance System–All Injury Program (NEISS-AIP) for the period 2001–2018. After more than a decade of increasing rates, the rate of contact sports–related TBI ED visits declined 32% from 2012 to 2018. This reduction was primarily the result of a decline in football-related SRR-TBI ED visits during 2013–2018. Decreased participation in tackle football (3) and implementation of contact limitations (4) were likely contributing factors to this decline. Public health professionals should continue to expand efforts to address SRR-TBIs in football, which is the sport with the highest incidence of TBI, and identify effective prevention strategies for all sports to reduce TBIs among children.

NEISS-AIP is operated by the U.S. Consumer Product Safety Commission and each year houses data on approximately 500,000 initial injury-related visits for patients treated in hospital EDs. Data are drawn from a nationally representative sample of hospitals that have been selected as a stratified probability sample (1). Data are weighted by the inverse probability of selection to provide national estimates.

SRR-TBIs included TBIs among children aged ≤17 years that occurred during organized and unorganized SRR activities. Children were classified as having a TBI if the primary body part injured was the head and the principal diagnosis was concussion or internal organ injury. Each case was initially classified into one of 39 mutually exclusive sports and recreation–related groups on the basis of an algorithm that considered both the consumer products involved (e.g., bicycles, swing sets, and in-line skating equipment) and the narrative description of the incident obtained from the medical record. SRR activities were collapsed into categories (i.e., contact sport, limited contact

sport, noncontact sport, or recreation) based on previous studies (5). Cases were excluded if the injury was violence-related or if the person was dead on arrival or died in the ED.

Rates of SRR-TBIs per 100,000 population per year were calculated using U.S. Census Bureau population estimates as the denominator, stratified by sex and age group. Rates and 95% confidence intervals were calculated using SAS software (version 9.4; SAS Institute), accounting for sample weights and the complex survey design. Trends in SRR-TBI ED visit rates were evaluated using Joinpoint software (version 4.7.0.0; National Cancer Institute) (<https://surveillance.cancer.gov/joinpoint/>).

From 2001 to 2018 an estimated 3,888,020 SRR-TBI ED visits occurred in the United States for children aged <17 years. The rate of SRR-TBI ED visits per 100,000 population aged ≤17 years declined 27% from 2012 (411.1) to 2018 (298.8), primarily driven by a 32% decline in the rate of contact sports–related TBI ED visits from 189.9 in 2012 to 129.4 in 2018 (Figure 1). In addition, the rate of noncontact sports–related TBI ED visits declined from 98.9 in 2012 to 75.5 in 2018. Among contact sports, the highest rates of TBI ED visits in 2018 in children aged 5–17 years were for injuries sustained while playing football (72.4), basketball (46.6), and soccer (32.5) (Figure 2). The rate of football-related TBI ED visits in children aged 5–17 years declined 39% from 118.8 in 2013 to 72.4 in 2018, after increasing approximately 200% from 2001 (38.7) to 2013 (118.8). TBI-ED visits for basketball and soccer, the other two leading contact sports, did not decline significantly.

The rate of contact sports–related TBI ED visits among children aged 10–14 and 15–17 years increased from 2001 to 2012 (Figure 3), then declined from 2012 to 2018. The pattern among children aged 5–9 years was similar: rates increased from 2001 to 2013 and then declined from 2013 to 2018. The estimated decline in annual percentage change from 2013 to 2018 differed by age group: declines of 8%, 5%, and 8% among children aged 5–9, 10–14, and 15–17 years, respectively.

A similar pattern of an initial increase in rate of contact sports–related TBI ED visits followed by a decline was observed by sex (Figure 3). From 2001 to 2012, the rate among males increased by approximately 200%, from 130.5 to 400.9 and among females, increased approximately 250% from 32.3 in 2001 to 113.5 in 2014. From 2012 to 2018, the rate among males declined 31%, to 277.3. From 2014 to 2018, the rate among females declined 38%, to 70.1.

**FIGURE 1. Trends\* in rates† of ED visits for nonfatal sports and recreation–related TBIs<sup>§</sup> among persons aged ≤17 years, by type of activity<sup>¶</sup> and contact level,<sup>\*\*,+†,§§</sup> — National Electronic Injury Surveillance System–All Injury Program, United States, 2001–2018**

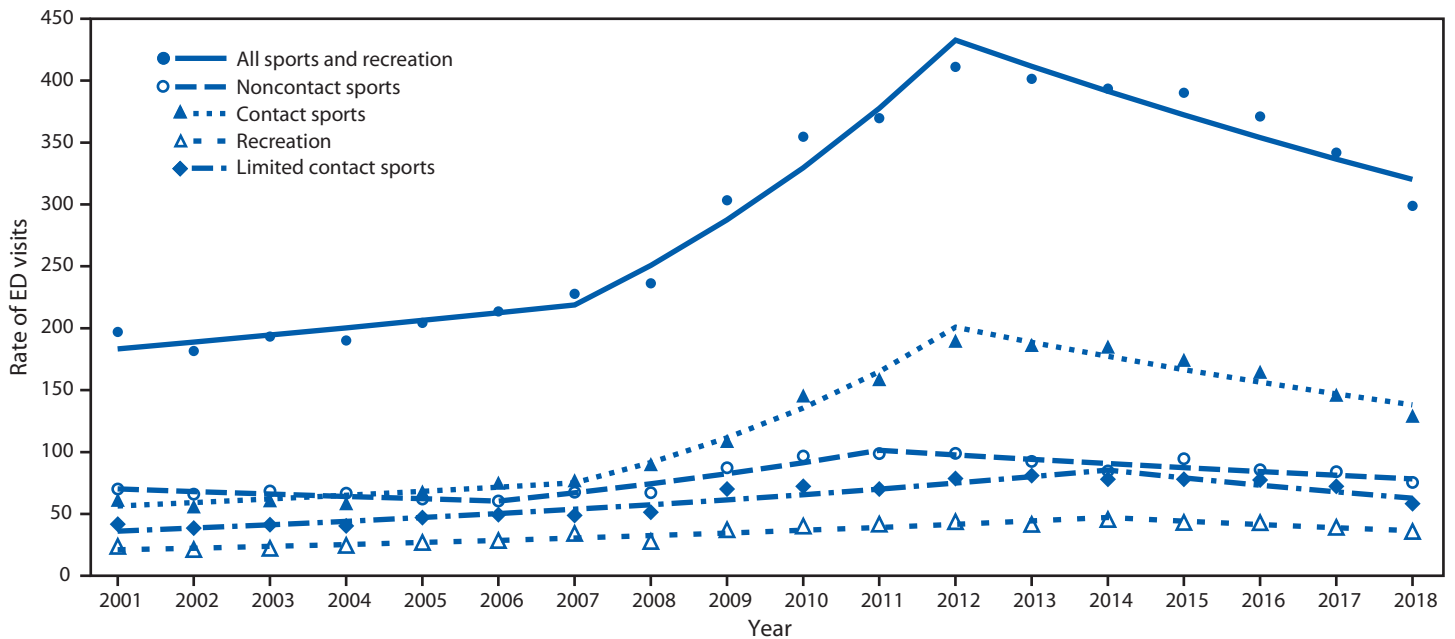

**Abbreviations:** ED = emergency department; TBIs = traumatic brain injuries.

\* Symbols represent observed rates, and lines represent modeled rates.

† Per 100,000 population.

§ All sports and recreation includes contact sports, limited contact sports, noncontact sports, and recreation.

¶ Recreation includes scooter riding, all-terrain vehicle riding, amusement attractions (rides and water slides [not swimming pool slides]), tobogganing/sledding, moped/dirt bike riding (includes other two-wheeled, powered, off-road vehicles and dune buggies), other recreation (includes nonpowder/BB guns, go-carts, personal watercraft, snowmobiling, camping, fishing, and billiards), miscellaneous recreation ball games (tetherball, kickball, and dodgeball), and other specified (gym/physical education class, archery, darts, curling, and mountain climbing).

\*\* Contact sports include football, basketball, soccer, hockey (ice hockey, field hockey, roller hockey, and street hockey), combative sports (including boxing, wrestling, martial arts, and fencing), miscellaneous contact ball games (including lacrosse, rugby, and handball).

†† Limited contact sports include baseball, gymnastics (including cheerleading and dancing), skateboarding, softball, trampolining, horseback riding, volleyball, ice skating, inline/roller skating, and other limited contact sports (including snow skiing, snowboarding, water skiing, and surfing).

§§ Noncontact sports include playground, bicycling, swimming, exercise, golf (including injuries related to golf carts), track and field, racquet sports (tennis, badminton, and squash), and bowling.

## Discussion

This analysis found that from 2001 to 2018, approximately 3.8 million ED visits for SRR-TBIs occurred among children aged ≤17 years, with contact sports accounting for approximately 41% of these visits. After more than a decade of increasing rates, the rate of contact sports–related TBI ED visits declined 32% from 2012 to 2018. The increase in the early part of the study period might be associated with growing awareness and recognition of SRR-TBIs and therefore an increase in reporting (6); however, the reduction in the latter part of the study period was predominantly the result of a decline in ED visits related to football SRR-TBIs. These results highlight the importance of examining changes in sports-specific SRR-TBIs rates over time to understand the changing epidemiology of this injury.

Participation in organized youth football programs has declined 24% since 2010 (with a 12% reduction in

participation from 2016 to 2017) (3), although it remains one of the most popular sports played by youths (3) and the sport with the highest rate of SRR-TBI. Approximately 25% of SRR-TBIs among children are attributed to football (1). Implementation of contact and tackling restrictions to reduce the risk for concussion and decreased participation in tackle football programs might also be contributing to the decline in football-related SRR-TBIs. Tackling is responsible for approximately two thirds of concussions and other TBIs among high school football players (7). Evidence suggests that contact restrictions and implementation of tackling techniques to reduce exposure to the head during a tackle (i.e., shoulder-style tackling) might reduce concussion risk by as much as 33% (8) and risk for overall head impact exposure by up to 42% (9). From 2012 to 2015, the National Federation of State High School Associations and its member states, as well as at least two large youth football programs, instituted guidelines

**FIGURE 2. Trends\* in rates† of ED visits for the three most common contact sports associated with nonfatal sports and recreation–related TBI among persons aged 5–17 years — National Electronic Injury Surveillance System–All Injury Program, United States, 2001–2018**

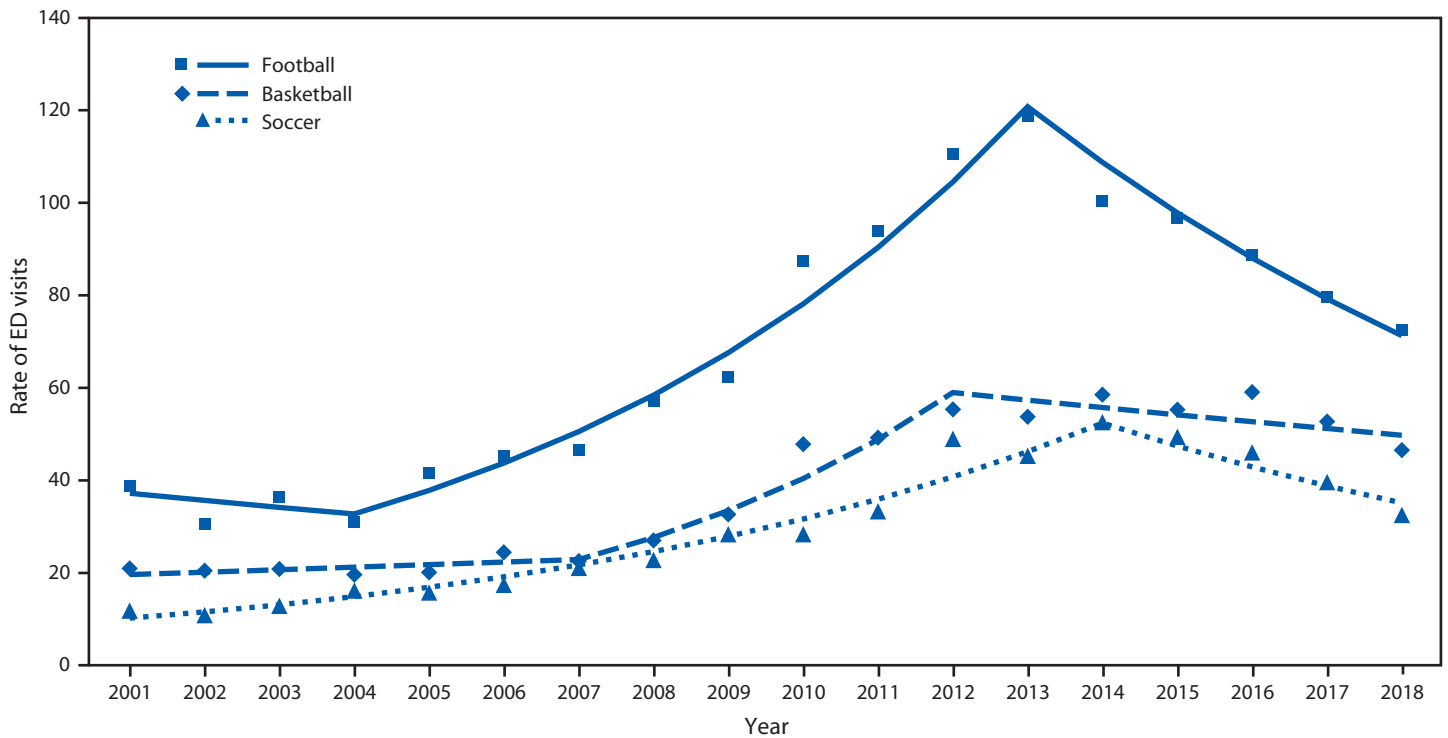

**Abbreviations:** ED = emergency department; TBI = traumatic brain injury.

\* Symbols represent observed rates, and lines represent modeled rates.

† Per 100,000 population.

to restrict the amount and frequency of full-contact drills during practices (4).

Most research on prevention of SRR-TBIs focuses on football and ice hockey and the effectiveness of sports safety equipment (e.g., helmets and mouthguards) (2). Studies on SRR-TBI prevention strategies for other contact sports (e.g., soccer and basketball) are limited. Although additional years of data might be needed to evaluate the trends in rates of SRR-TBI ED visits for nonfootball activities, the lack of evidence-based prevention strategies might be one reason for the absence of significant declines in the rates of SRR-TBI ED visits for nonfootball activities. Future research is also needed to identify effective prevention strategies for nonfootball activities to reduce SRR-TBIs among children.

The findings in this report are subject to at least six limitations. First, injury rates are underestimated because this study only included children treated in EDs. Many children with a TBI do not seek care in EDs (10) or do not seek care at all. Second, the estimates cannot be used to calculate relative risks for TBIs associated with SRR activities because there are limited data on national participation in SRR activities, especially for unorganized sports. Therefore, it is difficult to

### Summary

#### What is already known about this topic?

During 2010–2016, an average of 283,000 U.S. emergency department (ED) visits per year for sports and recreation–related traumatic brain injuries (SRR-TBIs) occurred among children. Approximately 45% of these injuries were associated with contact sports.

#### What is added by this report?

After a decade of increasing rates, contact sports–related TBI ED visits significantly declined from 2012 to 2018. This reduction resulted primarily from a 39% decline in football-related SRR-TBIs during 2013–2018.

#### What are the implications for public health practice?

Expanding efforts to address SRR-TBIs in football, the sport with the highest incidence of TBI, and identifying prevention strategies for other sports with high rates of SRR-TBI could reduce the prevalence of these injuries among children.

tell whether decreases in injuries result from interventions, decline in participation, or a combination of both. Third, because NEISS-AIP was not developed to identify specific diagnoses, actual TBIs might have been missed, and some

**FIGURE 3. Trends\* in rates† of ED visits for nonfatal sports and recreation–related TBI among persons aged 5–17 years, by age group (A) and sex (B) — National Electronic Injury Surveillance System–All Injury Program, United States, 2001–2018**

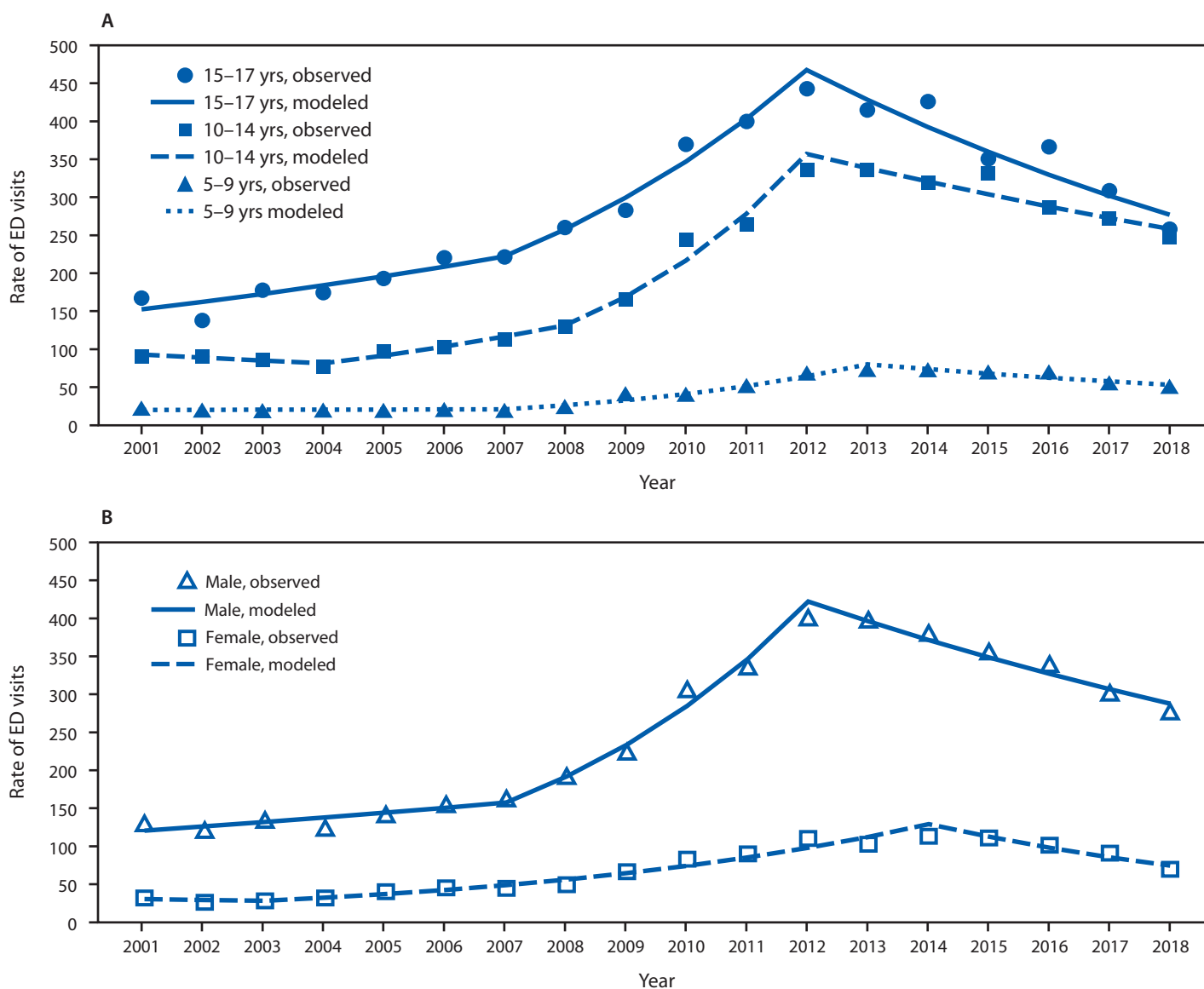

**Abbreviations:** ED = emergency department; TBI = traumatic brain injury.  
 \* Symbols represent observed rates, and lines represent modeled rates.  
 † Per 100,000 population.

injuries classified as TBIs might not have been. Fourth, because NEISS-AIP only included one diagnosis and body part injured, TBIs might be missed in cases where multiple injuries were present. NEISS-AIP did start including a second diagnosis in 2018; however, to be consistent with previous years, only the primary diagnosis was used for this study. Fifth, it cannot be determined whether the observed changes in the number of ED visits resulted from an actual change in incidence, care-seeking behaviors, or other reasons. Finally, although reported shifts in trends and corresponding annual

percentage changes rely on analysis of aggregated survey data using Joinpoint software, a sensitivity analysis using case-level data in conjunction with complex survey software suggested qualitatively comparable findings.

Children participating in SRR activities are at risk for TBI. Therefore, expanding efforts to identify effective SRR-TBI prevention strategies will help ensure that children can continue to stay healthy and active.

Corresponding author: Dana Waltzman, DWaltzman@cdc.gov, 404-498-1690.

<sup>1</sup>Division of Injury Prevention, National Center for Injury Prevention and Control, CDC.

All authors have completed and submitted the International Committee of Medical Journal Editors form for disclosure of potential conflicts of interest. No potential conflicts of interest were disclosed.

### References

1. Sarmiento K, Thomas KE, Daugherty J, et al. Emergency department visits for sports and recreation-related traumatic brain injuries among children—United States, 2010–2016. *MMWR Morb Mortal Wkly Rep* 2019;68:237–42. <https://doi.org/10.15585/mmwr.mm6810a2>
2. McCrory P, Meeuwisse W, Dvořák J, et al. Consensus statement on concussion in sport—the 5th international conference on concussion in sport held in Berlin, October 2016. *Br J Sports Med* 2017;51:838–47.
3. The Aspen Institute. State of play 2018—trends and developments. Washington, DC: The Aspen Institute; 2018. [https://assets.aspeninstitute.org/content/uploads/2018/10/StateofPlay2018\\_v4WEB\\_2-FINAL.pdf](https://assets.aspeninstitute.org/content/uploads/2018/10/StateofPlay2018_v4WEB_2-FINAL.pdf)
4. Kerr ZY, Yeargin S, Valovich McLeod TC, et al. Comprehensive coach education and practice contact restriction guidelines result in lower injury rates in youth American football. *Orthop J Sports Med* 2015;3:1–8. <https://doi.org/10.1177/2325967115594578>
5. Moses S. Sports contact levels. Minneapolis-St. Paul, MN: Family Practice Notebook; 2018. <https://fpnotebook.com/sports/Exam/SprtsCntctLvls.htm>
6. Yang J, Comstock RD, Yi H, Harvey HH, Xun P. New and recurrent concussions in high-school athletes before and after traumatic brain injury laws, 2005–2016. *Am J Public Health* 2017;107:1916–22. <https://doi.org/10.2105/AJPH.2017.304056>
7. Marar M, McIlvain NM, Fields SK, Comstock RD. Epidemiology of concussions among United States high school athletes in 20 sports. *Am J Sports Med* 2012;40:747–55. <https://doi.org/10.1177/0363546511435626>
8. Shanley E, Thigpen C, Kissenberth M, et al. Heads up football training decreases concussion rates in high school football players. *Clin J Sport Med* 2019. Epub March 18, 2019. <https://doi.org/10.1097/JSM.0000000000000711>
9. Broglio SP, Williams RM, O'Connor KL, Goldstick J. Football players' head-impact exposure after limiting of full-contact practices. *J Athl Train* 2016;51:511–8. <https://doi.org/10.4085/1062-6050-51.7.04>
10. Arbogast KB, Curry AE, Pfeiffer MR, et al. Point of health care entry for youth with concussion within a large pediatric care network. *JAMA Pediatr* 2016;170:e160294. <https://doi.org/10.1001/jamapediatrics.2016.0294>

## Trends in Nonfatal Falls and Fall-Related Injuries Among Adults Aged $\geq 65$ Years — United States, 2012–2018

Briana Moreland, MPH<sup>1,3</sup>; Ramakrishna Kakara, MPH<sup>2,3</sup>; Ankita Henry, MPH<sup>2,3</sup>

Falls are the leading cause of injury among adults aged  $\geq 65$  years (older adults) in the United States. In 2018, an estimated 3 million emergency department visits, more than 950,000 hospitalizations or transfers to another facility (e.g., trauma center), and approximately 32,000 deaths resulted from fall-related injuries among older adults.\* Deaths from falls are increasing, with the largest increases occurring among persons aged  $\geq 85$  years (1). To describe the percentages and rates of nonfatal falls by age group and demographic characteristics and trends in falls and fall-related injuries over time, data were analyzed from the 2018 Behavioral Risk Factor Surveillance System (BRFSS) and were compared with data from 2012, 2014, and 2016. In 2018, 27.5% of older adults reported falling at least once in the past year, and 10.2% reported an injury from a fall in the past year. The percentages of older adults reporting a fall increased between 2012 and 2016 and decreased slightly between 2016 and 2018. Falls are preventable, and health care providers can help their older patients reduce their risk for falls. Screening older patients for fall risk, assessing modifiable risk factors (e.g., use of psychoactive medications or poor gait and balance), and recommending interventions to reduce this risk (e.g., medication management or referral to physical therapy) can prevent older adult falls (<https://www.cdc.gov/steady>).

BRFSS is a landline and mobile telephone survey conducted annually in all 50 U.S. states, the District of Columbia (DC), and U.S. territories, with a median response rate of 49.9% in 2018. The survey collects information on health-related behavioral risk factors and chronic conditions among noninstitutionalized U.S. adults aged  $\geq 18$  years.<sup>†</sup> Information on falls and fall-related injuries is recorded every 2 years from adults aged  $\geq 45$  years by asking “In the past 12 months, how many times have you fallen?” If the response was one or more times, the respondent was asked “How many of these falls caused an injury? By an injury, we mean the fall caused you to limit your regular activities for at least a day or to go see a doctor.” Responses to each of these questions ranged from 0 to 76 falls or fall-related injuries. Rates were calculated as the average number of falls and fall-related injuries per 1,000 older adults. Both questions were dichotomized to calculate the percentage of older adults who reported having at least one fall or fall-related injury.

\* [www.cdc.gov/injury/wisqars](https://www.cdc.gov/injury/wisqars).

<sup>†</sup> <https://www.cdc.gov/brfss>.

Using 2018 BRFSS data, percentages and rates were calculated by age group for demographic (sex and race/ethnicity) and geographic (urban/rural status) characteristics. Functional characteristics (blind/difficulty seeing, difficulty dressing/bathing, difficulty walking/climbing stairs, difficulty doing errands alone, and difficulty concentrating/making decisions) also were compared, as were self-reported health status and data on taking part in any physical activity/exercise in the past month. Analysis was restricted to respondents aged  $\geq 65$  years residing in the 50 states and DC. Any respondents with missing values or responses of “Don’t know/Not sure” or “Refused” for falls or fall-related injuries were excluded. Overall, 4.8% of respondents were excluded from the analysis of falls, leaving 142,834; and 4.9% were excluded from the analysis of fall-related injuries, leaving 142,591. Two-sample t-tests were used to compare percentages across characteristics. Linear trend tests were conducted for age group and self-reported health status. BRFSS data from 2012, 2014, 2016, and 2018 were used to examine trends in the percentages of adults aged  $\geq 65$  years who had fallen or had a fall-related injury and rates of falls overall and by age group. Polynomial linear regression was used to assess linearity of trends (2). Where nonlinear trends were detected, two-sample t-tests with Bonferroni adjustments for multiple comparisons were performed to determine differences between years (2). Because the BRFSS questions about falls differed in three states (Michigan, Oregon, and Wisconsin) for 2012, compared with other years, the trend analysis was limited to 47 states and DC. All results presented are weighted to represent the U.S. population. Analysis was conducted using SAS-callable SUDAAN (version 11; RTI International) to account for the complex survey design.

In 2018, 27.5% of adults aged  $\geq 65$  years reported at least one fall in the past year (Table 1), and 10.2% of adults aged  $\geq 65$  years reported at least one fall-related injury (Table 2). In the preceding year, an average of 714 falls (Table 1) and an average of 170 fall-related injuries were reported per 1,000 older adults (Table 2), or approximately 35.6 million falls and 8.4 million fall-related injuries. The percentage of adults aged  $\geq 65$  years reporting a fall or a fall-related injury increased with age ( $p < 0.001$ ). Among adults aged  $\geq 85$  years, 33.8% reported a fall (Table 1) and 13.9% reported a fall-related injury (Table 2). Overall, a higher percentage of women reported at least one fall (29.1%;  $p < 0.001$ ) or fall-related injury (11.9%;  $p < 0.001$ )

**TABLE 1. Number of falls, percentages of adults reporting a fall, and rates\* of self-reported falls in the past year among adults aged ≥65 years, by age group and selected characteristics (unweighted n = 142,834) — Behavioral Risk Factor Surveillance System, United States, 2018**

| Age group/<br>Characteristic        | No.† reporting<br>a fall | % (95% CI)§             | Rate* of falls<br>(95% CI) |
|-------------------------------------|--------------------------|-------------------------|----------------------------|
| <b>Total (all aged ≥65 years)</b>   |                          |                         |                            |
| <b>Overall</b>                      | <b>13,685,662</b>        | <b>27.5 (26.9–28.0)</b> | <b>714 (689–739)</b>       |
| <b>Sex</b>                          |                          |                         |                            |
| Male                                | 5,629,838                | 25.5 (24.6–26.3)        | 735 (694–775)              |
| Female                              | 8,026,432                | 29.1 (28.3–29.8)        | 695 (664–727)              |
| <b>Race/Ethnicity¶</b>              |                          |                         |                            |
| White                               | 10,898,569               | 28.3 (27.8–28.9)        | 738 (710–765)              |
| Black                               | 4,260,153                | 22.5 (20.4–24.7)        | 526 (455–597)              |
| American Indian/<br>Alaska Native   | 325,910                  | 32.2 (27.3–37.5)        | 1,169 (845–1494)           |
| Asian/Pacific<br>Islander           | 237,985                  | 15.6 (10.9–21.8)        | 250 (167–334)              |
| Hispanic                            | 1,039,618                | 28.1 (24.7–31.7)        | 677 (555–799)              |
| Multiple/Other                      | 193,208                  | 29.6 (26.3–33.2)        | 1,333 (859–1,807)          |
| <b>Geography</b>                    |                          |                         |                            |
| Urban                               | 11,024,283               | 27.0 (26.4–27.7)        | 682 (653–710)              |
| Rural                               | 2,661,031                | 29.5 (28.5–30.4)        | 858 (805–910)              |
| <b>Self-reported health</b>         |                          |                         |                            |
| Excellent                           | 974,558                  | 16.4 (15.0–18.0)        | 288 (254–323)              |
| Very good                           | 3,201,506                | 21.9 (21.1–22.8)        | 420 (393–446)              |
| Good                                | 4,423,458                | 26.6 (25.6–27.7)        | 615 (573–657)              |
| Fair                                | 3,246,406                | 36.8 (35.2–38.3)        | 1,102 (1,030–1,173)        |
| Poor                                | 1,789,371                | 48.1 (45.8–50.5)        | 2,057 (1,872–2,242)        |
| <b>Functional characteristics</b>   |                          |                         |                            |
| Blind/Difficulty seeing             |                          |                         |                            |
| Yes                                 | 16,115,80                | 42.1 (39.5–44.9)        | 1,500 (1,343–1,658)        |
| No                                  | 12,013,980               | 26.2 (25.6–26.8)        | 646 (622–670)              |
| Difficulty concentrating            |                          |                         |                            |
| Yes                                 | 2,398,304                | 48.5 (46.1–50.9)        | 1,798 (1,660–1,936)        |
| No                                  | 11,133,899               | 25.0 (24.5–25.6)        | 584 (562–607)              |
| Difficulty walking/climbing stairs  |                          |                         |                            |
| Yes                                 | 6,218,999                | 46.3 (45.0–47.6)        | 1,562 (1,488–1,637)        |
| No                                  | 7,386,736                | 20.4 (19.9–21.0)        | 397 (377–418)              |
| Difficulty performing errands alone |                          |                         |                            |
| Yes                                 | 2,578,010                | 53.0 (50.6–55.3)        | 1,994 (1,845–2,142)        |
| No                                  | 11,017,965               | 24.6 (24.1–25.2)        | 573 (550–595)              |
| Difficulty dressing/bathing         |                          |                         |                            |
| Yes                                 | 1,584,599                | 58.7 (55.6–61.7)        | 2,496 (2,258–2,735)        |
| No                                  | 12,068,592               | 25.6 (25.1–26.2)        | 610 (588–633)              |
| Any physical activity in past month |                          |                         |                            |
| Yes                                 | 8,431,996                | 24.9 (24.2–25.5)        | 583 (555–612)              |
| No                                  | 5,227,220                | 33.1 (32.0–34.2)        | 989 (938–1,040)            |
| <b>65–74 years</b>                  |                          |                         |                            |
| <b>Overall</b>                      | <b>7,619,118</b>         | <b>25.9 (25.2–26.6)</b> | <b>700 (668–733)</b>       |
| <b>Sex</b>                          |                          |                         |                            |
| Male                                | 3,224,096                | 23.3 (22.2–24.4)        | 702 (654–750)              |
| Female                              | 4,378,780                | 28.2 (27.2–29.2)        | 698 (654–741)              |
| <b>Race/Ethnicity¶</b>              |                          |                         |                            |
| White                               | 5,832,525                | 26.3 (25.6–27.0)        | 721 (685–758)              |
| Black                               | 588,611                  | 21.7 (19.4–24.1)        | 537 (437–638)              |
| American Indian/<br>Alaska Native   | 72,207                   | 33.9 (27.7–40.7)        | 1,323 (856–1,790)          |
| Asian/Pacific<br>Islander           | 182,037                  | 17.8 (11.6–26.4)        | 269 (160–378)              |
| Hispanic                            | 685,669                  | 28.5 (24.2–33.3)        | 660 (544–776)              |
| Multiple/Other                      | 112,714                  | 28.2 (24.2–32.4)        | 1,273 (766–1,781)          |

See table footnotes on page 877.

**TABLE 1. (Continued) Number of falls, percentages of adults reporting a fall, and rates\* of self-reported falls in the past year among adults aged ≥65 years, by age group and selected characteristics (unweighted n = 142,834) — Behavioral Risk Factor Surveillance System, United States, 2018**

| Age group/<br>Characteristic        | No.† reporting<br>a fall | % (95% CI)§             | Rate* of falls<br>(95% CI) |
|-------------------------------------|--------------------------|-------------------------|----------------------------|
| <b>Geography</b>                    |                          |                         |                            |
| Urban                               | 6,107,062                | 25.4 (24.5–26.2)        | 663 (627–698)              |
| Rural                               | 1,511,825                | 28.2 (27.0–29.5)        | 871 (798–944)              |
| <b>Self-reported health</b>         |                          |                         |                            |
| Excellent                           | 572,626                  | 15.2 (13.3–17.2)        | 260 (228–292)              |
| Very good                           | 1,831,360                | 20.3 (19.3–21.4)        | 391 (361–421)              |
| Good                                | 2,357,029                | 24.7 (23.4–26.0)        | 589 (532–647)              |
| Fair                                | 1,893,376                | 37.3 (35.2–39.4)        | 1,180 (1,080–1,280)        |
| Poor                                | 941,100                  | 47.9 (45.1–50.8)        | 2,255 (2,012–2,499)        |
| <b>Functional characteristics</b>   |                          |                         |                            |
| Blind/Difficulty seeing             |                          |                         |                            |
| Yes                                 | 828,168                  | 42.7 (38.7–46.8)        | 1,548 (1,341–1,754)        |
| No                                  | 6,758,376                | 24.6 (23.9–25.4)        | 638 (607–670)              |
| Difficulty concentrating            |                          |                         |                            |
| Yes                                 | 1,362,936                | 50.9 (47.6–54.1)        | 1,944 (1,773–2,115)        |
| No                                  | 6,175,049                | 23.2 (22.6–23.9)        | 566 (536–597)              |
| Difficulty walking/climbing stairs  |                          |                         |                            |
| Yes                                 | 3,189,778                | 47.3 (45.4–49.1)        | 1,735 (1,626–1,844)        |
| No                                  | 4,388,844                | 19.4 (18.8–20.1)        | 389 (364–415)              |
| Difficulty performing errands alone |                          |                         |                            |
| Yes                                 | 1,258,886                | 56.5 (52.9–60.0)        | 2,366 (2,127–2,604)        |
| No                                  | 6,313,271                | 23.3 (22.6–24.0)        | 561 (532–590)              |
| Difficulty dressing/bathing         |                          |                         |                            |
| Yes                                 | 855,277                  | 59.6 (55.3–63.8)        | 2,689 (2,365–3,014)        |
| No                                  | 6,749,735                | 24.1 (23.4–24.8)        | 598 (568–627)              |
| Any physical activity in past month |                          |                         |                            |
| Yes                                 | 4,900,264                | 23.3 (22.5–24.0)        | 574 (538–610)              |
| No                                  | 2,707,832                | 32.5 (30.8–34.1)        | 1,013 (946–1,079)          |
| <b>75–84 years</b>                  |                          |                         |                            |
| <b>Overall</b>                      | <b>4,424,372</b>         | <b>28.5 (27.5–29.5)</b> | <b>707 (664–750)</b>       |
| <b>Sex</b>                          |                          |                         |                            |
| Male                                | 1,744,922                | 27.3 (25.6–28.9)        | 748 (670–826)              |
| Female                              | 2,671,039                | 29.4 (28.1–30.8)        | 679 (631–728)              |
| <b>Race/Ethnicity¶</b>              |                          |                         |                            |
| White                               | 3,660,879                | 29.8 (28.7–30.8)        | 742 (694–790)              |
| Black                               | 289,006                  | 23.4 (18.7–28.8)        | 488 (397–579)              |
| American Indian/<br>Alaska Native   | 24,161                   | 29.2 (22.0–37.7)        | 1,022 (657–1,386)          |
| Asian/Pacific<br>Islander           | 45,914                   | —**                     | —                          |
| Hispanic                            | 267,023                  | 24.8 (19.7–30.6)        | 498 (377–619)              |
| Multiple/Other                      | 62,832                   | 31.1 (24.8–38.2)        | —                          |
| <b>Geography</b>                    |                          |                         |                            |
| Urban                               | 3,573,520                | 28.2 (27.0–29.4)        | 683 (634–732)              |
| Rural                               | 850,758                  | 29.9 (28.3–31.6)        | 816 (731–901)              |
| <b>Self-reported health</b>         |                          |                         |                            |
| Excellent                           | 305,524                  | 17.9 (15.5–20.7)        | 328 (234–422)              |
| Very good                           | 1,031,504                | 23.5 (21.9–25.2)        | 443 (385–502)              |
| Good                                | 1,528,297                | 28.8 (26.9–30.8)        | 625 (569–682)              |
| Fair                                | 959,740                  | 34.5 (32.0–37.0)        | 1,017 (892–1,143)          |
| Poor                                | 579,025                  | 44.9 (40.5–49.3)        | 1,756 (1,454–2,058)        |
| <b>Functional characteristics</b>   |                          |                         |                            |
| Blind/Difficulty seeing             |                          |                         |                            |
| Yes                                 | 482,311                  | 39.8 (35.9–43.8)        | 1,461 (1,189–1,732)        |
| No                                  | 3,929,486                | 27.6 (26.5–28.6)        | 643 (602–683)              |

See table footnotes on page 877.



TABLE 1. (Continued) Number of falls, percentages of adults reporting a fall, and rates\* of self-reported falls in the past year among adults aged ≥65 years, by age group and selected characteristics (unweighted n = 142,834) — Behavioral Risk Factor Surveillance System, United States, 2018

| Age group/<br>Characteristic               | No.† reporting<br>a fall | % (95% CI)§             | Rate* of falls<br>(95% CI) |
|--|--------------------------|-------------------------|----------------------------|
| <b>Difficulty concentrating</b>            |                          |                         |                            |
| Yes  | 681,990                  | 44.3 (40.8–47.8)        | 1,672 (1,417–1,927)        |
| No   | 3,705,749                | 26.7 (25.6–27.8)        | 599 (560–638)              |
| <b>Difficulty walking/climbing stairs</b>  |                          |                         |                            |
| Yes  | 2,134,694                | 45.1 (42.9–47.4)        | 1,435 (1,314–1,556)        |
| No   | 2,264,615                | 21.1 (20.1–22.2)        | 385 (353–416)              |
| <b>Difficulty performing errands alone</b> |                          |                         |                            |
| Yes  | 814,654                  | 50.3 (46.4–54.2)        | 1,906 (1,642–2,169)        |
| No   | 3,590,020                | 25.9 (24.9–26.9)        | 566 (529–603)              |
| <b>Difficulty dressing/bathing</b>         |                          |                         |                            |
| Yes  | 486,255                  | 58.0 (52.6–63.3)        | 2,423 (2,018–2,828)        |
| No   | 3,927,919                | 26.8 (25.8–27.8)        | 608 (569–647)              |
| <b>Any physical activity in past month</b> |                          |                         |                            |
| Yes  | 2,667,197                | 26.3 (25.0–27.6)        | 571 (525–617)              |
| No   | 1,746,501                | 32.7 (31.0–34.5)        | 963 (874–1,052)            |
| <b>≥85 years</b>                           |                          |                         |                            |
| <b>Overall</b>                             | <b>1,642,172</b>         | <b>33.8 (31.8–35.9)</b> | <b>816 (719–913)</b>       |
| <b>Sex</b>                                 |                          |                         |                            |
| Male                                       | 660,820                  | 35.7 (32.3–39.2)        | 931 (755–1,107)            |
| Female                                     | 976,613                  | 32.8 (30.3–35.4)        | 733 (621–846)              |
| <b>Race/Ethnicity¶</b>                     |                          |                         |                            |
| White                                      | 1,405,165                | 35.3 (33.2–37.5)        | 817 (737–897)              |
| Black                                      | 79,686                   | 26.0 (20.3–32.6)        | 580 (393–766)              |
| American Indian/<br>Alaska Native          | 8,547                    | —                       | —                          |
| Asian/Pacific<br>Islander                  | 10,034                   | —                       | —                          |
| Hispanic                                   | 86,926                   | 39.8 (26.6–54.7)        | —                          |
| Multiple/Other                             | 17,663                   | 35.0 (22.3–50.2)        | 789 (439–1,139)            |
| <b>Geography</b>                           |                          |                         |                            |
| Urban                                      | 1,343,701                | 33.4 (31.1–35.8)        | 795 (682–908)              |
| Rural                                      | 298,448                  | 35.7 (31.8–39.9)        | 916 (773–1,059)            |

than did men in the past year (25.5% reported a fall and 7.9% reported a fall-related injury). However, when stratified by age group, the percentages of adults aged ≥85 years reporting a fall (32.8% of women and 35.7% of men;  $p = 0.184$ ) or fall-related injury (14.3% of women and 13.4% of men;  $p = 0.553$ ) did not differ significantly by sex. A lower percentage of blacks (22.5%;  $p < 0.001$ ) and Asian/Pacific Islanders (15.6%;  $p < 0.001$ ) reported a fall than did whites (28.3%) (Table 1), and a higher percentage of American Indian/Alaska Natives (15.2%) reported a fall-related injury than did whites (10.2%;  $p = 0.008$ ) (Table 2). The percentages of older adults reporting a fall decreased as health status improved ( $p < 0.001$ ) (Table 1). Overall, a higher percentage of older adults living in rural areas (29.5%) reported a fall compared with those living in urban areas (27.0%;  $p < 0.001$ ); however, when stratified by age group, this was only true for persons aged 65–74 years (Table 1). Regardless of age group, older adults reporting

TABLE 1. (Continued) Number of falls, percentages of adults reporting a fall, and rates\* of self-reported falls in the past year among adults aged ≥65 years, by age group and selected characteristics (unweighted n = 142,834) — Behavioral Risk Factor Surveillance System, United States, 2018

| Age group/<br>Characteristic               | No.† reporting<br>a fall | % (95% CI)§      | Rate* of falls<br>(95% CI) |
|--|--------------------------|------------------|----------------------------|
| <b>Self-reported health</b>                |                          |                  |                            |
| Excellent                                  | 96,407                   | 21.6 (17.1–26.9) | 373 (288–459)              |
| Very good                                  | 338,642                  | 28.0 (24.6–31.6) | 544 (462–625)              |
| Good                                       | 538,133                  | 30.9 (27.7–34.3) | 726 (549–902)              |
| Fair                                       | 393,290                  | 40.5 (35.5–45.7) | 934 (791–1,078)            |
| Poor                                       | 269,246                  | 58.1 (51.6–64.4) | 2,051 (1,418–2,685)        |
| <b>Functional characteristics</b>          |                          |                  |                            |
| <b>Blind/Difficulty seeing</b>             |                          |                  |                            |
| Yes  | 301,101                  | 44.7 (37.8–51.8) | 1,435 (974–1,897)          |
| No   | 1,326,118                | 31.9 (29.8–34.1) | 714 (628–800)              |
| <b>Difficulty concentrating</b>            |                          |                  |                            |
| Yes  | 353,378                  | 48.9 (41.0–56.8) | 1,527 (1,091–1,962)        |
| No   | 1,253,102                | 30.9 (29.0–32.8) | 654 (601–707)              |
| <b>Difficulty walking/climbing stairs</b>  |                          |                  |                            |
| Yes  | 894,527                  | 45.8 (42.4–49.2) | 1,275 (1,094–1,457)        |
| No   | 733,277                  | 25.8 (23.2–28.5) | 506 (395–617)              |
| <b>Difficulty performing errands alone</b> |                          |                  |                            |
| Yes  | 504,470                  | 49.5 (44.9–54.2) | 1,319 (1,073–1,565)        |
| No   | 1,114,674                | 29.4 (27.3–31.7) | 679 (575–783)              |
| <b>Difficulty dressing/bathing</b>         |                          |                  |                            |
| Yes  | 243,067                  | 56.9 (49.4–64.1) | 1,991 (1,314–2,668)        |
| No   | 1,390,938                | 31.5 (29.4–33.7) | 701 (617–784)              |
| <b>Any physical activity in past month</b> |                          |                  |                            |
| Yes  | 864,536                  | 31.9 (29.2–34.7) | 704 (584–824)              |
| No   | 772,887                  | 36.4 (33.4–39.5) | 960 (800–1,119)            |

**Abbreviation:** CI = confidence interval.

\* Weighted number of falls per 1,000 adults aged ≥65 years.

† Weighted number of adults aged ≥65 years reporting at least one fall in the past year. Because of varying question-specific nonresponse, sample sizes might vary among questions.

§ Weighted percentage of adults aged ≥65 years reporting at least one fall in the past year.

¶ Whites, blacks, American Indians/Alaska Natives, Asians/Pacific Islanders, and others/unknown were non-Hispanic; Hispanics could be of any race.

\*\* Dashes indicate sample size <50 or relative standard error >30%.

difficulties with functional abilities reported a higher percentage of falls and fall-related injuries than did those without these difficulties ( $p < 0.001$ ). A lower percentage of older adults who reported any physical activity in the past month reported a fall (24.9%) compared with those who did not report physical activity (33.1%;  $p < 0.001$ ), regardless of age group.

Among states in which falls and fall injuries were consistently reported across years (excluding Michigan, Oregon, and Wisconsin where data in 2012 were reported differently than in other years), the percentage of those older adults reporting a fall increased from 27.9% in 2012 to 29.6% in 2016 ( $p < 0.001$ ) and decreased to 27.4% in 2018 ( $p < 0.001$ ) (Figure). The rates of falls and fall-related injuries and the percentages of older adults reporting a fall-related injury did not significantly change from 2012 to 2018.

**TABLE 2. Number of fall-related injuries, percentage of adults reporting a fall-related injury, and rates\* of self-reported fall-related injuries in the past year among adults ≥65 years by age group and select characteristics (unweighted n = 142,591) — Behavioral Risk Factor Surveillance System, United States, 2018**

| Age group/<br>Characteristic               | No.† reporting a<br>fall-related injury | % of fall-related<br>injuries <sup>§</sup> (95% CI) | Rate* of fall-related<br>injuries (95% CI) |
|--|---|---|--|
| <b>Total (all aged ≥65 years)</b>          |   |   |  |
| <b>Overall</b>                             | <b>5,051,046</b>                        | <b>10.2 (9.8–10.6)</b>                              | <b>170 (160–179)</b>                       |
| <b>Sex</b>                                 |   |   |  |
| Male                                       | 1,753,182                               | 7.9 (7.4–8.6)                                       | 140 (125–155)                              |
| Female                                     | 3,285,921                               | 11.9 (11.4–12.5)                                    | 193 (181–204)                              |
| <b>Race/Ethnicity<sup>¶</sup></b>          |   |   |  |
| White                                      | 3,927,593                               | 10.2 (9.9–10.6)                                     | 170 (161–178)                              |
| Black                                      | 373,817                                 | 8.8 (7.1–10.8)                                      | 122 (99–144)                               |
| American Indian/<br>Alaska Native          | 49,235                                  | 15.2 (11.4–19.9)                                    | 360 (183–536)                              |
| Asian/Pacific<br>Islander                  | 107,711                                 | —**   | 90 (39–142)                                |
| Hispanic                                   | 422,695                                 | 11.5 (9.2–14.1)                                     | 192 (132–251)                              |
| Multiple/Other                             | 73,334                                  | 11.3 (9.2–13.7)                                     | —  |
| <b>Geography</b>                           |   |   |  |
| Urban                                      | 4,112,951                               | 10.1 (9.6–10.6)                                     | 167 (157–178)                              |
| Rural                                      | 937,957                                 | 10.4 (9.8–11.1)                                     | 180 (161–199)                              |
| <b>Self-reported health</b>                |   |   |  |
| Excellent                                  | 322,006                                 | 5.4 (4.3–6.9)                                       | 65 (51–79)                                 |
| Very good                                  | 972,529                                 | 6.7 (6.1–7.3)                                       | 81 (74–89)                                 |
| Good                                       | 1,518,761                               | 9.2 (8.5–9.8)                                       | 133 (122–145)                              |
| Fair                                       | 1,294,112                               | 14.7 (13.6–15.9)                                    | 263 (238–289)                              |
| Poor                                       | 917,291                                 | 24.9 (23.0–26.9)                                    | 624 (535–713)                              |
| <b>Functional characteristics</b>          |   |   |  |
| <b>Blind/Difficulty seeing</b>             |   |   |  |
| Yes  | 742,101                                 | 19.6 (17.4–21.9)                                    | 436 (354–519)                              |
| No   | 4,281,945                               | 9.4 (9.0–9.8)                                       | 147 (140–155)                              |
| <b>Difficulty concentrating</b>            |   |   |  |
| Yes  | 1,104,754                               | 22.5 (20.6–24.6)                                    | 489 (425–552)                              |
| No   | 3,888,940                               | 8.7 (8.4–9.1)                                       | 133 (125–141)                              |
| <b>Difficulty walking/climbing stairs</b>  |   |   |  |
| Yes  | 2,704,665                               | 20.3 (19.2–21.3)                                    | 407 (376–438)                              |
| No   | 2,315,536                               | 6.4 (6.0–6.8)                                       | 82 (76–88)                                 |
| <b>Difficulty performing errands alone</b> |   |   |  |
| Yes  | 1,318,985                               | 27.3 (25.1–29.7)                                    | 587 (524–651)                              |
| No   | 3,693,519                               | 8.3 (7.9–8.6)                                       | 124 (116–132)                              |
| <b>Difficulty dressing/bathing</b>         |   |   |  |
| Yes  | 833,239                                 | 31.2 (28.3–34.4)                                    | 724 (619–829)                              |
| No   | 4,198,368                               | 8.9 (8.6–9.3)                                       | 138 (130–145)                              |
| <b>Any physical activity in past month</b> |   |   |  |
| Yes  | 2,918,250                               | 8.6 (8.1–9.1)                                       | 131 (121–140)                              |
| No   | 2,120,902                               | 13.5 (12.7–14.3)                                    | 253 (232–274)                              |
| <b>65–74 years</b>                         |   |   |  |
| <b>Overall</b>                             | <b>2,743,633</b>                        | <b>9.3 (8.8–9.9)</b>                                | <b>160 (148–171)</b>                       |
| <b>Sex</b>                                 |   |   |  |
| Male                                       | 958,537                                 | 6.9 (6.3–7.6)                                       | 123 (108–138)                              |
| Female                                     | 1,775,596                               | 11.4 (10.7–12.2)                                    | 191 (175–208)                              |
| <b>Race/Ethnicity</b>                      |   |   |  |
| White                                      | 1,999,023                               | 9.0 (8.6–9.5)                                       | 155 (144–166)                              |
| Black                                      | 2,263,21                                | 8.4 (6.9–10.2)                                      | 126 (100–153)                              |
| American Indian/<br>Alaska Native          | 35,860                                  | 16.9 (11.9–23.9)                                    | 452 (191–714)                              |
| Asian/Pacific<br>Islander                  | 95,225                                  | —   | —  |
| Hispanic                                   | 299,340                                 | 12.5 (9.5–16.3)                                     | 180 (136–224)                              |
| Multiple/Other                             | 42,830                                  | 10.7 (8.6–13.3)                                     | —  |

See table footnotes on page 879.

**TABLE 2. (Continued) Number of fall-related injuries, percentage of adults reporting a fall-related injury, and rates\* of self-reported fall-related injuries in the past year among adults ≥65 years by age group and select characteristics (unweighted n = 142,591) — Behavioral Risk Factor Surveillance System, United States, 2018**

| Age group/<br>Characteristic               | No.† reporting a<br>fall-related injury | % of fall-related<br>injuries <sup>§</sup> (95% CI) | Rate* of fall-related<br>injuries (95% CI) |
|--|---|---|--|
| <b>Geography</b>                           |   |   |  |
| Urban                                      | 511,500                                 | 9.3 (8.7–9.9)                                       | 160 (146–173)                              |
| Rural                                      | 2,232,054                               | 9.6 (8.8–10.4)                                      | 161 (146–176)                              |
| <b>Self-reported health</b>                |   |   |  |
| Excellent                                  | 1,734,43                                | 4.6 (3.1–6.8)                                       | 54 (35–73)                                 |
| Very good                                  | 571,453                                 | 6.3 (5.6–7.1)                                       | 79 (69–89)                                 |
| Good                                       | 744,975                                 | 7.8 (7.2–8.5)                                       | 116 (103–128)                              |
| Fair                                       | 765,642                                 | 15.1 (13.5–17.0)                                    | 276 (238–314)                              |
| Poor                                       | 477,503                                 | 24.5 (22.3–26.9)                                    | 649 (540–758)                              |
| <b>Functional characteristics</b>          |   |   |  |
| <b>Blind/Difficulty seeing</b>             |   |   |  |
| Yes  | 402,881                                 | 21.0 (17.5–24.9)                                    | 486 (366–605)                              |
| No   | 2,326,598                               | 8.5 (8.0–9.0)                                       | 136 (128–145)                              |
| <b>Difficulty concentrating</b>            |   |   |  |
| Yes  | 642,512                                 | 24.2 (21.4–27.3)                                    | 529 (454–604)                              |
| No   | 2,064,220                               | 7.8 (7.3–8.3)                                       | 121 (111–130)                              |
| <b>Difficulty walking/climbing stairs</b>  |   |   |  |
| Yes  | 1,408,428                               | 21.0 (19.6–22.5)                                    | 452 (407–496)                              |
| No   | 1,324,451                               | 5.9 (5.4–6.4)                                       | 73 (67–80)                                 |
| <b>Difficulty performing errands alone</b> |   |   |  |
| Yes  | 650,112                                 | 29.4 (26.0–33.0)                                    | 717 (600–834)                              |
| No   | 2,072,807                               | 7.6 (7.2–8.1)                                       | 114 (106–121)                              |
| <b>Difficulty dressing/bathing</b>         |   |   |  |
| Yes  | 454,702                                 | 32.0 (28.4–35.9)                                    | 766 (633–899)                              |
| No   | 2,280,876                               | 8.2 (7.7–8.7)                                       | 128 (118–138)                              |
| <b>Any physical activity in past month</b> |   |   |  |
| Yes  | 1,620,337                               | 7.7 (7.2–8.3)                                       | 121 (108–133)                              |
| No   | 1,118,474                               | 13.4 (12.3–14.7)                                    | 258 (234–282)                              |
| <b>75–84 years</b>                         |   |   |  |
| <b>Overall</b>                             | <b>1,634,953</b>                        | <b>10.6 (9.8–11.3)</b>                              | <b>170 (156–185)</b>                       |
| <b>Sex</b>                                 |   |   |  |
| Male                                       | 547,968                                 | 8.6 (7.4–9.9)                                       | 141 (118–164)                              |
| Female                                     | 1,085,428                               | 12.0 (11.1–12.9)                                    | 192 (173–210)                              |
| <b>Race/Ethnicity</b>                      |   |   |  |
| White                                      | 1,355,522                               | 11.0 (10.3–11.8)                                    | 179 (164–195)                              |
| Black                                      | 115,601                                 | 9.3 (5.4–15.7)                                      | 112 (61–162)                               |
| American Indian/<br>Alaska Native          | 7,702                                   | 9.4 (5.6–15.4)                                      | 179 (78–280)                               |
| Asian/Pacific<br>Islander                  | 9,402                                   | —   | —  |
| Hispanic                                   | 90,085                                  | 8.4 (5.9–11.8)                                      | 135 (82–187)                               |
| Multiple/Other                             | 21,322                                  | 10.6 (7.5–14.8)                                     | 173 (99–246)                               |
| <b>Geography</b>                           |   |   |  |
| Urban                                      | 1,338,288                               | 10.6 (9.7–11.5)                                     | 167 (151–183)                              |
| Rural                                      | 296,606                                 | 10.4 (9.5–11.5)                                     | 185 (149–222)                              |
| <b>Self-reported health</b>                |   |   |  |
| Excellent                                  | 112,211                                 | 6.6 (4.8–8.9)                                       | 80 (56–103)                                |
| Very good                                  | 301,804                                 | 6.9 (5.9–8.0)                                       | 82 (69–94)                                 |
| Good                                       | 538,594                                 | 10.2 (8.7–11.8)                                     | 139 (120–157)                              |
| Fair                                       | 382,369                                 | 13.8 (12.3–15.4)                                    | 260 (220–300)                              |
| Poor                                       | 286,516                                 | 22.3 (19.2–25.7)                                    | 527 (408–647)                              |
| <b>Functional characteristics</b>          |   |   |  |
| <b>Blind/Difficulty seeing</b>             |   |   |  |
| Yes  | 190,201                                 | 15.8 (13.4–18.5)                                    | 338 (258–419)                              |
| No   | 1,440,008                               | 10.1 (9.4–10.9)                                     | 156 (142–170)                              |

See table footnotes on page 879.

**TABLE 2. (Continued) Number of fall-related injuries, percentage of adults reporting a fall-related injury, and rates\* of self-reported fall-related injuries in the past year among adults ≥65 years by age group and select characteristics (unweighted n = 142,591) — Behavioral Risk Factor Surveillance System, United States, 2018**

| Age group/<br>Characteristic               | No.† reporting a<br>fall-related injury | % of fall-related<br>injuries <sup>§</sup> (95% CI) | Rate* of fall-related<br>injuries (95% CI) |
|--|---|---|--|
| <b>Difficulty concentrating</b>            |   |   |  |
| Yes  | 294,225                                 | 19.2 (16.6–22.2)                                    | 398 (324–472)                              |
| No   | 1,326,930                               | 9.6 (8.8–10.4)                                      | 145 (131–159)                              |
| <b>Difficulty walking/Climbing stairs</b>  |   |   |  |
| Yes  | 889,083                                 | 18.9 (17.1–20.8)                                    | 360 (320–401)                              |
| No   | 731,862                                 | 6.8 (6.2–7.5)                                       | 86 (76–96)                                 |
| <b>Difficulty performing errands alone</b> |   |   |  |
| Yes  | 404,429                                 | 25.2 (21.3–29.4)                                    | 511 (432–591)                              |
| No   | 1,222,743                               | 8.8 (8.2–9.5)                                       | 130 (118–143)                              |
| <b>Difficulty dressing/Bathing</b>         |   |   |  |
| Yes  | 248,895                                 | 30.1 (24.0–37.0)                                    | 636 (524–749)                              |
| No   | 1,379,549                               | 9.4 (8.8–10.1)                                      | 144 (130–157)                              |
| <b>Any physical activity in past month</b> |   |   |  |
| Yes  | 964,611                                 | 9.5 (8.6–10.5)                                      | 141 (125–157)                              |
| No   | 665,922                                 | 12.5 (11.4–13.7)                                    | 226 (198–254)                              |
| <b>≥85 years</b>                           |   |   |  |
| <b>Overall</b>                             | <b>672,460</b>                          | <b>13.9 (12.5–15.4)</b>                             | <b>227 (179–276)</b>                       |
| <b>Sex</b>                                 |   |   |  |
| Male                                       | 246,677                                 | 13.4 (11.0–16.2)                                    | 265 (148–382)                              |
| Female                                     | 424,896                                 | 14.3 (12.7–16.1)                                    | 205 (175–236)                              |
| <b>Race/Ethnicity</b>                      |   |   |  |
| White                                      | 573,048                                 | 14.5 (13.0–16.1)                                    | 222 (186–257)                              |
| Black                                      | 31,894                                  | 10.5 (7.1–15.2)                                     | 119 (74–164)                               |
| American Indian/<br>Alaska Native          | 5,673                                   | —   | —  |
| Asian/Pacific<br>Islander                  | 3,084                                   | —   | —  |
| Hispanic                                   | 33,270                                  | —   | —  |
| Multiple/Other                             | 9,182                                   | —   | —  |
| <b>Geography</b>                           |   |   |  |
| Urban                                      | 542,610                                 | 13.6 (12.1–15.2)                                    | 216 (163–268)                              |
| Rural                                      | 129,850                                 | 15.6 (12.1–19.8)                                    | 283 (155–410)                              |

## Discussion

The percentage of older adults reporting a fall increased from 2012 to 2016, followed by a modest decline from 2016 to 2018. Although statistically significant, these changes were small. Even with this decrease in 2018, older adults reported 35.6 million falls. Among those falls, 8.4 million resulted in an injury that limited regular activities for at least a day or resulted in a medical visit. In the United States, health care spending on older adult falls has been approximately \$50 billion annually (3). In 2018, approximately 52 million adults were aged ≥65 years<sup>§</sup> by 2030, this number will increase to approximately 73 million.<sup>¶</sup> Despite no significant changes in the rate of fall-related injuries from 2012 to 2018, the number of fall-related

<sup>§</sup> <https://www2.census.gov/programs-surveys/popest/tables/2010-2018/counties/asrh/PEPAGESEX.pdf>.

<sup>¶</sup> <https://www.census.gov/data/tables/2017/demo/popproj/2017-summary-tables.html>.

**TABLE 2. (Continued) Number of fall-related injuries, percentage of adults reporting a fall-related injury, and rates\* of self-reported fall-related injuries in the past year among adults ≥65 years by age group and select characteristics (unweighted n = 142,591) — Behavioral Risk Factor Surveillance System, United States, 2018**

| Age group/<br>Characteristic               | No.† reporting a<br>fall-related injury | % of fall-related<br>injuries <sup>§</sup> (95% CI) | Rate* of fall-related<br>injuries (95% CI) |
|--|---|---|--|
| <b>Self-reported health</b>                |   |   |  |
| Excellent                                  | 36,352                                  | 8.2 (5.3–12.3)                                      | 96 (59–133)                                |
| Very good                                  | 99,273                                  | 8.2 (6.5–10.4)                                      | 100 (77–123)                               |
| Good                                       | 235,192                                 | 13.6 (11.4–16.1)                                    | 216 (150–282)                              |
| Fair                                       | 146,101                                 | 15.1 (12.5–18.2)                                    | 203 (165–241)                              |
| Poor                                       | 153,272                                 | 33.4 (26.5–41.1)                                    | 788 (367–1210)                             |
| <b>Functional characteristics</b>          |   |   |  |
| <b>Blind/Difficulty seeing</b>             |   |   |  |
| Yes  | 149,020                                 | 22.4 (17.6–28.0)                                    | —  |
| No   | 515,339                                 | 12.5 (11.1–14.0)                                    | 187 (154–221)                              |
| <b>Difficulty concentrating</b>            |   |   |  |
| Yes  | 168,017                                 | 23.4 (17.8–30.2)                                    | 532 (234–831)                              |
| No   | 497,790                                 | 12.3 (11.1–13.7)                                    | 174 (150–198)                              |
| <b>Difficulty walking/climbing stairs</b>  |   |   |  |
| Yes  | 407,155                                 | 21.0 (18.5–23.7)                                    | 366 (261–470)                              |
| No   | 259,223                                 | 9.1 (7.6–10.9)                                      | 133 (91–174)                               |
| <b>Difficulty performing errands alone</b> |   |   |  |
| Yes  | 264,445                                 | 26.2 (22.1–30.7)                                    | 424 (311–536)                              |
| No   | 397,969                                 | 10.5 (9.3–11.9)                                     | 174 (120–227)                              |
| <b>Difficulty dressing/bathing</b>         |   |   |  |
| Yes  | 129,643                                 | 30.9 (24.5–38.2)                                    | —  |
| No   | 537,943                                 | 12.2 (10.9–13.7)                                    | 176 (144–207)                              |
| <b>Any physical activity in past month</b> |   |   |  |
| Yes  | 333,302                                 | 12.3 (10.5–14.4)                                    | 171 (142–201)                              |
| No   | 336,507                                 | 15.9 (13.8–18.3)                                    | 298 (194–403)                              |

**Abbreviation:** CI = confidence interval.

\* Weighted number of fall-related injuries per 1,000 older adults.

† Weighted number of adults aged ≥65 years reporting at least one fall-related injury in the past year. Because of varying question-specific nonresponse, sample sizes might vary among questions.

§ Weighted percentage of older adults reporting at least one fall-related injury in the past year.

¶ Whites, blacks, American Indians/Alaska Natives, Asians/Pacific Islanders, and others/unknown were non-Hispanic; Hispanics could be of any race.

\*\* Dashes indicate sample size <50 or relative standard error >30%.

injuries and health care costs can be expected to increase as the proportion of older adults in the United States grows.

Adults aged ≥85 years were more likely to report a fall or fall-related injury in the preceding year than were those aged <85 years. Currently, adults aged ≥85 years account for <2% of the population; by 2050 this proportion is projected to increase to 5%. Many fall risk factors increase with age, including chronic health conditions related to falls, increased use of medications, and functional decline (4). More research is needed to determine how fall risk factors differ among persons aged ≥85 years and to identify targeted interventions that could adequately address the needs of these adults.

The findings in this report are subject to at least five limitations. First, because BRFSS data are self-reported, they are subject to recall bias, especially for falls that did not result in injury or that occurred several months before the survey (5).

**FIGURE.** Percentages and rates of self-reported falls and fall-related injuries among adults aged ≥65 years, by age group — Behavioral Risk Factor Surveillance System, United States,\* 2012–2018

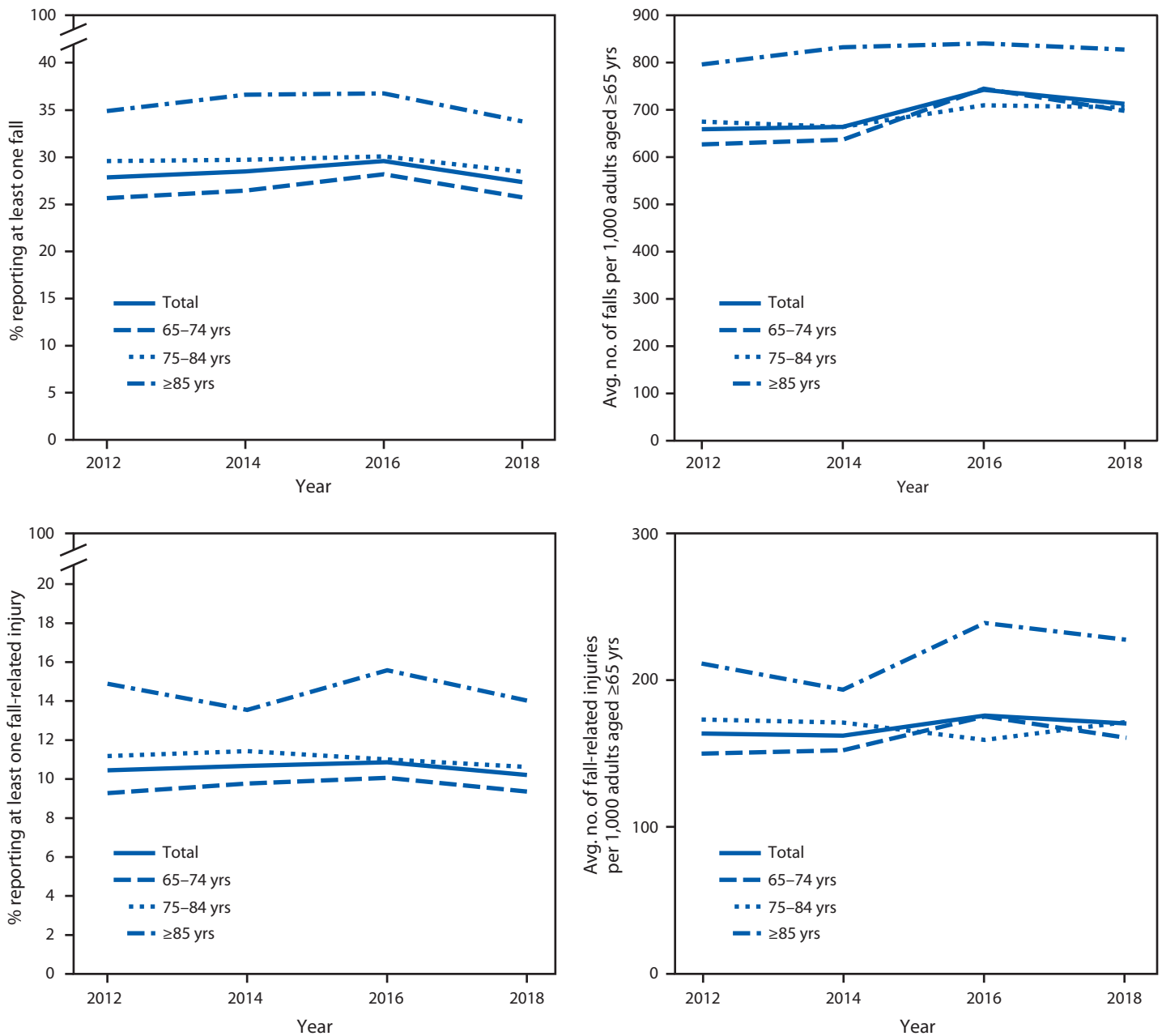

\* Data from Michigan, Oregon, and Wisconsin were omitted because of the difference in the way these states collected information about falls during 2012, compared with the rest of the states.

Second, this survey is cross-sectional. Although functional abilities, health status, and physical activity were all associated with falls and fall-related injuries, it is not possible to determine whether these factors preceded the fall or resulted from a fall. Third, BRFSS does not include older adults living in nursing homes, which might have led to an underestimation of falls and fall-related injuries, especially among adults aged

≥85 years (6). Fourth, the response rate (median response rate of 49.9%) could result in non-response bias, however BRFSS data are weighted to adjust for some of this bias. Finally, the results of the trend analyses were derived from only four time points. Future analyses with more time points might describe these trends with more certainty.

**Summary****What is already known about this topic?**

Falls are the leading cause of injury among adults aged  $\geq 65$  years, who in 2014 experienced an estimated 29 million falls, resulting in 7 million fall-related injuries.

**What is added by this report?**

In 2018, 27.5% of adults aged  $\geq 65$  years reported at least one fall in the past year (35.6 million falls) and 10.2% reported a fall-related injury (8.4 million fall-related injuries). From 2012 to 2016, the percentages of these adults reporting a fall increased, and from 2016 to 2018, the percentages decreased.

**What are the implications for public health practice?**

Falls and fall-related injuries are highly prevalent but are preventable. Health care providers play a crucial role and can help older adults reduce their risk for falls.

Regardless of age group, higher percentages of older adults who reported no physical activity in the past month or reported difficulty with one or more functional characteristics (difficulty walking up or down stairs, dressing and bathing, and performing errands alone) reported falls and fall-related injuries. These risk factors are frequently modifiable suggesting that, regardless of age, many falls might be prevented. Older adults of any age can, together with their health care providers, take steps to reduce their risk for falls. CDC created the Stopping Elderly Accidents, Deaths & Injuries (STeADI) initiative, which offers tools and resources for health care providers to screen their older patients for fall risk, assess modifiable fall risk factors, and to intervene with evidence-based fall prevention interventions (<https://www.cdc.gov/steady>). These include medication management, vision screening, home modifications, referral to physical therapists who can address problems with gait,

strength, and balance, and referral to effective community-based fall prevention programs. As the proportion of older adults living in the United States continues to grow, so too will the number of falls and fall-related injuries. However, many of these falls are preventable. To help keep older adults living independently and injury-free, reducing fall risk and fall-related injuries is essential.

**Acknowledgments**

Mark Stevens, Gwen Bergen, National Center for Injury Prevention and Control, CDC.

Corresponding author: Briana Moreland, [oaj9@cdc.gov](mailto:oaj9@cdc.gov).

<sup>1</sup>Synergy America, Inc. Atlanta, Georgia; <sup>2</sup>Oak Ridge Institute of Science and Education, Oak Ridge, Tennessee; <sup>3</sup>Division of Injury Prevention, National Center for Injury Prevention and Control, CDC.

All authors have completed and submitted the International Committee of Medical Journal Editors form for disclosure of potential conflicts of interest. No potential conflicts of interest were disclosed.

**References**

1. Burns E, Kakara R. Deaths from falls among persons aged  $\geq 65$  years—United States, 2007–2016. *MMWR Morb Mortal Wkly Rep* 2018;67:509–14. <https://doi.org/10.15585/mmwr.mm6718a1>
2. Ingram DD, Malec DJ, Makuc DM, et al. National Center for Health Statistics guidelines for analysis of trends. *Vital Health Stat 2* 2018;179:1–71.
3. Florence CS, Bergen G, Atherly A, Burns E, Stevens J, Drake C. Medical costs of fatal and nonfatal falls in older adults. *J Am Geriatr Soc* 2018;66:693–8. <https://doi.org/10.1111/jgs.15304>
4. Ambrose AF, Paul G, Hausdorff JM. Risk factors for falls among older adults: a review of the literature. *Maturitas* 2013;75:51–61. <https://doi.org/10.1016/j.maturitas.2013.02.009>
5. Ganz DA, Higashi T, Rubenstein LZ. Monitoring falls in cohort studies of community-dwelling older people: effect of the recall interval. *J Am Geriatr Soc* 2005;53:2190–4. <https://doi.org/10.1111/j.1532-5415.2005.00509.x>
6. Becker C, Rapp K. Fall prevention in nursing homes. *Clin Geriatr Med* 2010;26:693–704. <https://doi.org/10.1016/j.cger.2010.07.004>

## Initial and Repeated Point Prevalence Surveys to Inform SARS-CoV-2 Infection Prevention in 26 Skilled Nursing Facilities — Detroit, Michigan, March–May 2020

Guillermo V. Sanchez, MSHS, MPH<sup>1</sup>; Caitlin Biedron, MD<sup>1</sup>; Lauren R. Fink, MPH<sup>2</sup>; Kelly M. Hatfield, MSPH<sup>1</sup>; Jordan Micah F. Polistico, MD<sup>3,4</sup>; Monica P. Meyer, MS, MPH<sup>3,4</sup>; Rebecca S. Noe, MN, MPH<sup>1</sup>; Casey E. Copen, PhD<sup>1</sup>; Amanda K. Lyons, MS<sup>1</sup>; Gonzalo Gonzalez, DNP<sup>2</sup>; Keith Kiama<sup>2</sup>; Mark Lebednick<sup>2</sup>; Bonnie K. Czander<sup>2</sup>; Amen Agbonze<sup>2</sup>; Aimee R. Surma, MS<sup>2</sup>; Avnish Sandhu, DO<sup>3,4</sup>; Valerie H. Mika, MS<sup>4</sup>; Tyler Prentiss, MA<sup>3</sup>; John Zervos, JD<sup>5</sup>; Donia A. Dalal<sup>2</sup>; Amber M. Vasquez, MD<sup>1</sup>; Sujun C. Reddy, MD<sup>1</sup>; John Jernigan, MD<sup>1</sup>; Paul E. Kilgore, MD<sup>4</sup>; Marcus J. Zervos, MD<sup>4,5</sup>; Teena Chopra, MD<sup>3,4</sup>; Carla P. Bezold, ScD<sup>2</sup>; Najibah K. Rehman, MD<sup>2</sup>

*On July 1, 2020, this report was posted as an MMWR Early Release on the MMWR website (<https://www.cdc.gov/mmwr>).*

Skilled nursing facilities (SNFs) are focal points of the coronavirus disease 2019 (COVID-19) pandemic, and asymptomatic infections with SARS-CoV-2, the virus that causes COVID-19, among SNF residents and health care personnel have been described (1–3). Repeated point prevalence surveys (serial testing of all residents and health care personnel at a health care facility irrespective of symptoms) have been used to identify asymptomatic infections and have reduced SARS-CoV-2 transmission during SNF outbreaks (1,3). During March 2020, the Detroit Health Department and area hospitals detected a sharp increase in COVID-19 diagnoses, hospitalizations, and associated deaths among SNF residents. The Detroit Health Department collaborated with local government, academic, and health care system partners and a CDC field team to rapidly expand SARS-CoV-2 testing and implement infection prevention and control (IPC) activities in all Detroit-area SNFs. During March 7–May 8, among 2,773 residents of 26 Detroit SNFs, 1,207 laboratory-confirmed cases of COVID-19 were identified during three periods: before (March 7–April 7) and after two point prevalence surveys (April 8–25 and April 30–May 8): the overall attack rate was 44%. Within 21 days of receiving their first positive test results, 446 (37%) of 1,207 COVID-19 patients were hospitalized, and 287 (24%) died. Among facilities participating in both surveys (n = 12), the percentage of positive test results declined from 35% to 18%. Repeated point prevalence surveys in SNFs identified asymptomatic COVID-19 cases, informed cohorting and IPC practices aimed at reducing transmission, and guided prioritization of health department resources for facilities experiencing high levels of SARS-CoV-2 transmission. With the increased availability of SARS-CoV-2 testing, repeated point prevalence surveys and enhanced and expanded IPC support should be standard tools for interrupting and preventing COVID-19 outbreaks in SNFs.

From mid-March through early April, rapid increases in confirmed COVID-19 cases were detected among SNF residents in Detroit. During March 7–April 7, limited SARS-CoV-2 testing

capacity resulted in prioritization of symptomatic residents for testing. Expansion of the Detroit Health Department testing capacity in early April enabled testing of Detroit residents from all 26 SNFs who had not previously been tested. Any testing conducted during April 8–25 was considered part of the first point prevalence survey. After the first survey, 12 facilities were prioritized for a second survey, in which participation was determined by the proportion of positive results from the first survey and the feasibility of conducting repeat on-site testing. The second survey occurred on a single date at each facility during April 30–May 8.

A Detroit Health Department rapid-testing clinic was established on April 2, 2020, using the Abbott ID NOW molecular COVID-19 test (4). During the first point prevalence survey, specimens collected from residents' anterior nares were tested using the point-of-care platform in the Detroit Health Department rapid-testing clinic. Because of limited test availability for this platform, testing of specimens for the second survey was performed by an off-site reference laboratory using nasopharyngeal specimens and the SARS-CoV-2 real-time reverse transcription–polymerase chain reaction (RT-PCR) assay. At two facilities, anterior nares specimens for the second survey were collected and sent to a different reference laboratory for real-time RT-PCR testing. All specimens were collected, transported, and tested in accordance with CDC recommendations (5).

On-site IPC assessments and consultation were provided to facility leaders in all 26 SNFs during the first survey. Two follow-up IPC assessments were conducted for the 12 facilities participating in the second survey and included examination of cohorting practices using a facility floorplan, supply and use of personal protective equipment, hand hygiene practices, staffing mitigation planning, and other IPC activities.

Individual-level data on positive test dates, symptom status, hospitalizations, and fatalities were collected from Detroit Health Department COVID-19 case investigations, laboratory requisition forms, cases reported to the Michigan Department of Health and Human Services, and a review of death certificates. Symptom information at the time of testing was collected

by oral report from facility nurse managers or from documentation of resident symptom screening. Hospitalizations included those with admission dates 2 days before through 21 days after the collection of a specimen with a positive test result for SARS-CoV-2, and deaths included those occurring within 21 days of collection of a positive specimen. To identify ongoing transmission, facility-level percentages of newly identified cases (residents with newly diagnosed SARS-CoV-2 infection divided by total number of residents tested without previous positive test results) were compared across facilities for each of the survey periods. Data were collected as part of public health response activities and were determined by CDC not to constitute human subject research.\* Persons provided consent for testing and symptom screening, consistent with the policies of the facility. Analyses were conducted using SAS software (version 9.4; SAS Institute).

During March 7–May 8, among 2,773 Detroit SNF residents, 1,207 (44%) laboratory-confirmed COVID-19 cases were identified (Table). Among residents with positive test results, the median patient age was 72 years (interquartile range [IQR] = 64–82 years), 446 (37%) were hospitalized, and 287 (24%) died (Figure), including 233 (52%) hospitalized patients. Among 1,027 COVID-19 patients with symptom data available, 566 (55%) were symptomatic at the time of their first positive test result; this was highest before the first point prevalence survey (93%), decreased to 48% in the first survey, and decreased further to 4% in the second survey. Among 566 COVID-19 patients who reported symptoms, 227 (40%) died within 21 days of testing, compared with 25 (5%) among 461 patients who reported no symptoms; 35 (19%) deaths occurred among 180 patients for whom symptom status was unknown. Before the first survey, 332 residents had positive SARS-CoV-2 test results (range = 2–32 per facility). The median interval from first documented symptom onset in a facility until the first survey was 33 days (range = 20–44 days). The average facility census during the time of the first survey (April 8–25) was 96 residents (range = 38–169). During this time, 716 residents (32%) received a positive SARS-CoV-2 test result among 2,218 who had not previously received a positive test result; facilities each identified six to 77 residents with newly diagnosed infections (range = 7%–58% of residents).

Among the 12 facilities participating in the second point prevalence survey during April 30–May 8, eight had implemented cohorting of residents with positive test results in a dedicated COVID-19 unit before the first survey; the remaining four facilities initiated cohorting shortly after receiving results from the first survey. Four of 12 facilities that took part

in the second survey did not dedicate health care personnel to exclusively care for residents within the COVID-19 unit, primarily because of staffing shortages.

The average census of facilities participating in the second survey was 80 residents (range = 36–147), and 373 of 1,063 (35%) residents had received positive test results during the first survey. Among 637 residents tested during the second survey who were not previously known to have COVID-19, 18% (115) had positive SARS-CoV-2 test results; including 17% (85 of 491) of residents whose test results during the first survey had been negative. The median interval between the first and second surveys was 15 days (IQR = 14–17 days). Facilities identified two to 19 new cases during the second point prevalence survey (range = 3%–31% of residents tested).

## Discussion

Facility-wide testing conducted among residents living in 26 SNFs in an urban Detroit jurisdiction with high SARS-CoV-2 prevalence identified an overall attack rate of 44%, a 37% COVID-19 hospitalization rate, and a 24% fatality rate amid ongoing and widespread SARS-CoV-2 transmission. Repeated point prevalence surveys enabled early identification of COVID-19 cases (including asymptomatic patients), informed cohorting and IPC practices, and guided prioritization of health department resources.

Despite barriers to implementing rapid repeated point prevalence surveys, this assessment demonstrates benefits of conducting repeated surveys in SNFs. Among facilities participating in both surveys, the percentage of new laboratory-confirmed cases declined from 35% to 18%, suggesting that facility-wide testing and on-site IPC support might have contributed to reductions in SARS-CoV-2 transmission. Following testing and establishment of a COVID-19 care unit, IPC assessment and consultation were critical to assisting facilities in targeting interventions to mitigate suspected causes of ongoing transmission. These included incomplete resident and health care personnel cohorting, continued reintroduction of the virus (e.g., from admission of residents with unknown COVID-19 status or residents requiring routine outpatient medical treatment, such as hemodialysis), and space limitations prohibiting use of private rooms to isolate residents whose infection status was unknown. Repeated point prevalence surveys might also improve patient outcomes by enabling earlier identification and initiation of clinical patient monitoring (e.g., assessing vital signs more frequently) and, when warranted, rapid transfer to acute care facilities.

The findings in this report are subject to at least four limitations. First, although asymptomatic health care personnel with SARS-CoV-2 infection are a likely source of transmission, health care personnel were not tested on the same day as were residents, and results of health care personnel testing

\* <https://www.ecfr.gov/cgi-bin/retrieveECFR?gp=&SID=83cd09e1c0f4c6937cd9d7413160fc3f&pid=20180719&n=prt44.1.46&tr=PART&ty=HTML>.

**TABLE. Initial and follow-up point prevalence survey test results for Detroit skilled nursing facility residents before the survey period, at the first survey, and at the second survey — Detroit, April–May 2020**

| Facility | Total tested, no. | Total positive, no. (%) | Hospitalized,* no. (%) | Died,* no. (%) | Pre-survey<br>(March 7–April 7) |                | First survey<br>(April 8–25) |                   |                | Second survey<br>(April 30–May 8) |                   |                |
|----------|-------------------|-------------------------|------------------------|----------------|---------------------------------|----------------|------------------------------|-------------------|----------------|-----------------------------------|-------------------|----------------|
|          |                   |                         |                        |                | Positive, no.                   | Symptomatic, % | Tested,† no.                 | Positive, no. (%) | Symptomatic, % | Tested,† no.                      | Positive, no. (%) | Symptomatic, % |
| All      | 2,773             | 1,207 (44)              | 446 (37)               | 287 (24)       | 332                             | 93             | 2,218                        | 716 (32)          | 48             | 637                               | 115 (18)          | 4              |
| A        | 185               | 91 (49)                 | 35 (38)                | 20 (22)        | 31                              | 97             | 122                          | 39 (32)           | 38             | 80                                | 19 (24)           | 5              |
| B        | 166               | 87 (52)                 | 37 (43)                | 23 (26)        | 32                              | 97             | 108                          | 35 (32)           | 60             | 75                                | 19 (25)           | 11             |
| C        | 137               | 61 (45)                 | 15 (25)                | 6 (10)         | 2                               | 100            | 115                          | 46 (40)           | 18             | 68                                | 12 (18)           | 0              |
| D        | 118               | 24 (20)                 | 18 (75)                | 11 (46)        | 16                              | 100            | 87                           | 6 (7)             | 83             | 64                                | 2 (3)             | 50             |
| E        | 137               | 75 (55)                 | 40 (53)                | 24 (32)        | 27                              | 100            | 102                          | 29 (28)           | 61             | 59                                | 18 (31)           | 0              |
| F        | 97                | 51 (53)                 | 11 (22)                | 10 (20)        | 14                              | 100            | 76                           | 23 (30)           | 22             | 54                                | 13 (24)           | 8              |
| G        | 98                | 31 (32)                 | 5 (16)                 | 3 (10)         | 3                               | 100            | 76                           | 20 (26)           | 100            | 51                                | 8 (16)            | 0              |
| H        | 175               | 105 (60)                | 31 (30)                | 23 (22)        | 22                              | 95             | 139                          | 77 (55)           | 47             | 48                                | 5 (10)            | 0              |
| I        | 100               | 52 (52)                 | 19 (37)                | 14 (27)        | 16                              | 88             | 66                           | 29 (44)           | 36             | 48                                | 5 (10)            | 0              |
| J        | 121               | 68 (56)                 | 18 (26)                | 14 (21)        | 26                              | 92             | 80                           | 35 (44)           | 41             | 42                                | 7 (17)            | 0              |
| K        | 61                | 26 (43)                 | 10 (38)                | 6 (23)         | 3                               | 100            | 55                           | 19 (35)           | 100            | 29                                | 3 (10)            | 0              |
| L        | 51                | 26 (51)                 | 8 (31)                 | 2 (8)          | 7                               | 71             | 37                           | 15 (41)           | 20             | 19                                | 4 (21)            | 0              |
| M        | 161               | 34 (21)                 | 20 (59)                | 14 (41)        | 10                              | 90             | 151                          | 24 (16)           | 47             | — <sup>§</sup>                    | —                 | —              |
| N        | 122               | 36 (30)                 | 9 (25)                 | 9 (25)         | 7                               | 100            | 112                          | 27 (24)           | 100            | —                                 | —                 | —              |
| O        | 122               | 44 (36)                 | 24 (55)                | 13 (30)        | 18                              | 83             | 97                           | 24 (25)           | 50             | —                                 | —                 | —              |
| P        | 109               | 40 (37)                 | 15 (38)                | 7 (18)         | 12                              | 92             | 88                           | 21 (24)           | 37             | —                                 | —                 | —              |
| Q        | 106               | 67 (63)                 | 16 (24)                | 12 (18)        | 15                              | 67             | 85                           | 38 (45)           | 73             | —                                 | —                 | —              |
| R        | 100               | 29 (29)                 | 14 (48)                | 12 (41)        | 13                              | 92             | 86                           | 16 (19)           | 44             | —                                 | —                 | —              |
| S        | 87                | 32 (37)                 | 16 (50)                | 11 (34)        | 16                              | 93             | 66                           | 15 (23)           | 36             | —                                 | —                 | —              |
| T        | 85                | 14 (16)                 | 8 (57)                 | 3 (21)         | 8                               | Unknown        | 77                           | 6 (8)             | Unknown        | —                                 | —                 | —              |
| U        | 83                | 55 (66)                 | 18 (33)                | 12 (22)        | 14                              | 86             | 66                           | 38 (58)           | 89             | —                                 | —                 | —              |
| V        | 79                | 48 (61)                 | 24 (50)                | 15 (31)        | 5                               | 100            | 73                           | 41 (56)           | 72             | —                                 | —                 | —              |
| W        | 80                | 36 (45)                 | 7 (19)                 | 6 (17)         | 2                               | 50             | 77                           | 34 (44)           | 26             | —                                 | —                 | —              |
| X        | 75                | 26 (35)                 | 13 (50)                | 4 (15)         | 4                               | 100            | 68                           | 19 (28)           | 42             | —                                 | —                 | —              |
| Y        | 64                | 34 (53)                 | 10 (29)                | 7 (21)         | 3                               | 100            | 61                           | 31 (51)           | 13             | —                                 | —                 | —              |
| Z        | 54                | 15 (28)                 | 5 (31)                 | 6 (38)         | 6                               | 100            | 48                           | 9 (19)            | 50             | —                                 | —                 | —              |

\* Hospitalizations with admission dates documented as 2 days before, through 21 days after, the specimen collection date for a positive SARS-CoV-2 test result were counted; deaths within 21 days of positive specimen collection date were counted. Missing dates were considered to be within 21 days of specimen collection.

† Total tested refers to residents tested at any time through May 8, 2020. Tested refers to residents tested in each period who were not previously known to have SARS-CoV-2 infection.

§ Dashes indicate that facilities did not participate in the follow-up survey.

were not available for inclusion in this report. Second, the long testing interval might influence interpretation of results. The first point prevalence survey occurred approximately 1 month after SARS-CoV-2 introduction in most facilities; therefore, asymptomatic cases identified during the first survey might represent residents who recovered from illness but still had positive RT-PCR test results. Further, the 14-day interval between the two surveys might have resulted in less effective case identification than a shorter interval would have. Third, testing methods in the two surveys varied, as did test characteristics across different platforms and specimen sources (6). Finally, at the time of manuscript drafting, data for repeated point prevalence surveys were available for only 12 out of 26 facilities, which limited our ability to fully describe ongoing SARS-CoV-2 transmission among Detroit SNFs.

When repeated point prevalence surveys are implemented as part of COVID-19 response strategies in SNFs, testing results should inform prompt and specific actions, such as 1) using transmission-based precautions for resident care and

## Summary

### What is already known about this topic?

Symptom-based screening in skilled nursing facilities (SNFs) is inadequate to detect SARS-CoV-2 transmission. Repeated point prevalence surveys can identify asymptomatic cases during outbreaks.

### What is added by this report?

Repeated point prevalence surveys at 26 Detroit SNFs identified an attack rate of 44%; within 21 days of diagnosis, 37% of infected patients were hospitalized and 24% died. Among 12 facilities participating in a second survey and receiving on-site infection prevention and control (IPC) support, the percentage of newly identified cases decreased from 35% to 18%.

### What are the implications for public health practice?

Repeated point prevalence surveys in SNFs can identify asymptomatic COVID-19 cases, inform cohorting and IPC practices, and guide prioritization of health department resources.



**FIGURE.** Skilled nursing facility residents with confirmed COVID-19 diagnosed by May 8, 2020, (A) by date of first positive SARS-CoV-2 test result (n = 1,190)\*; (B) date of hospital admission (n = 331)<sup>†,§</sup>; and (C) date of death (n = 282)<sup>§,¶</sup> — 26 facilities,\*\* Detroit, March 7–May 29, 2020

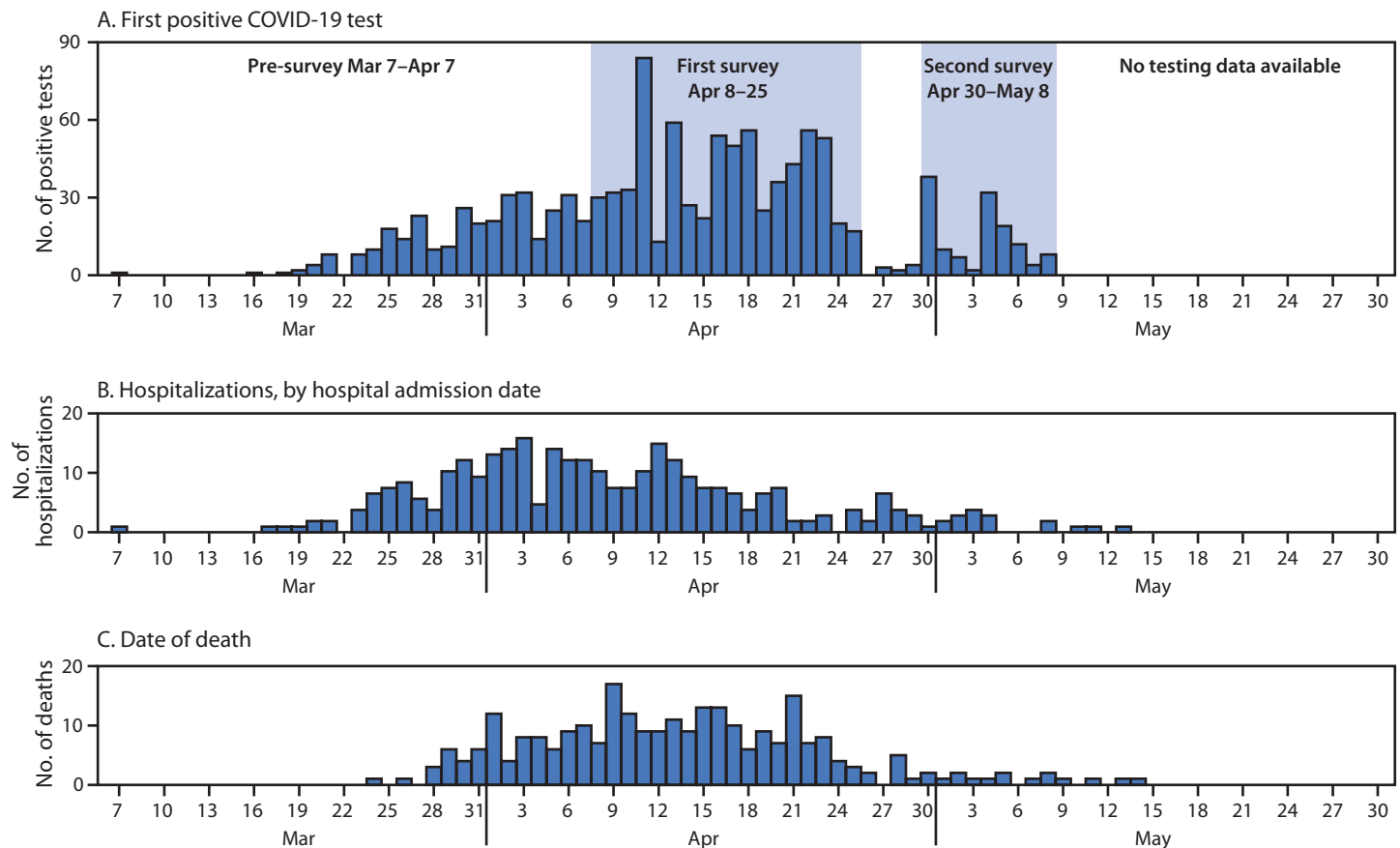

**Abbreviation:** COVID-19 = coronavirus disease 2019.

\* Seventeen dates of first positive test results are not known.

<sup>†</sup> Five residents had multiple admissions; 120 had unknown hospitalization dates.

<sup>§</sup> Hospitalization and mortality data were current as of May 29, 2020. Hospitalizations with admission dates documented as 2 days before, through 21 days after the specimen collection date for a positive SARS-CoV-2 test were counted; deaths within 21 days of positive specimen collection date were counted.

<sup>¶</sup> Five dates of death are not known.

\*\* Data from all 26 facilities are displayed; only 12 facilities were tested during the second survey. COVID-19 testing data are not shown after May 8.

excluding health care personnel with positive test results from work; 2) strict cohorting of residents and health care personnel; 3) active clinical monitoring of confirmed COVID-19 cases; 4) managing safe transitions of care to and from outside facilities; and 5) discontinuing transmission-based precautions if a test-based strategy is used (7,8). In response to a confirmed case, CDC now recommends repeat testing (e.g., every 3–7 days) of all residents and health care personnel who previously had negative test results until testing identifies no new cases of COVID-19 among residents or health care personnel (9). Widescale testing activities should be integrated with intensified IPC support from local and state health departments.

Repeated point prevalence surveys coupled with IPC support might have reduced SARS-CoV-2 transmission in SNFs

in Detroit and have the potential to improve outcomes among SNF residents. New cases continued to be identified during the second survey; however, reductions in 21-day hospitalization and mortality rates were observed throughout the implementation period. Future studies of COVID-19 in SNFs should further explore the impact of repeated point prevalence surveys on morbidity and mortality, the role of asymptomatic health care personnel in SARS-CoV-2 transmission, and the role of serologic testing in reopening SNFs following outbreaks. As the availability of SARS-CoV-2 testing increases, repeated point prevalence surveys and intensified IPC support from public health practitioners are essential components of COVID-19 IPC strategies in SNFs experiencing COVID-19 outbreaks.

## Acknowledgments

Arrow Strategies; City of Detroit Emergency Medical Services; City of Detroit Fire Department; City of Detroit Health Department; City of Detroit Mayor's Office; Detroit Medical Center; Henry Ford Global Health Initiative; Wayne State University College of Nursing; Wayne State University School of Medicine; volunteers who assisted in collecting and testing specimens from residents of skilled nursing facilities.

Corresponding author: Guillermo V. Sanchez, [xkv4@cdc.gov](mailto:xkv4@cdc.gov).

<sup>1</sup>CDC COVID-19 Response Team; <sup>2</sup>Detroit Health Department, Detroit, Michigan; <sup>3</sup>Detroit Medical Center, Detroit, Michigan; <sup>4</sup>Wayne State University, Detroit, Michigan; <sup>5</sup>Henry Ford Health System, Detroit, Michigan.

All authors have completed and submitted the International Committee of Medical Journal Editors form for disclosure of potential conflicts of interest. John Zervos and Tyler Prentiss report grants from the United Way of Southeastern Michigan, Vattikuti Foundation, and Abbott Laboratories during the conduct of the study. Marcus J. Zervos reports grants from Pfizer, Merck, and Serono, outside the submitted work. No other potential conflicts of interest were disclosed.

## References

1. Arons MM, Hatfield KM, Reddy SC, et al.; Public Health–Seattle and King County and CDC COVID-19 Investigation Team. Presymptomatic SARS-CoV-2 infections and transmission in a skilled nursing facility. *N Engl J Med* 2020;382:2081–90. <https://doi.org/10.1046/NEJMoa2008447>
2. Kimball A, Hatfield KM, Arons M, et al.; Public Health – Seattle & King County; CDC COVID-19 Investigation Team. Asymptomatic and presymptomatic SARS-CoV-2 infections in residents of a long-term care skilled nursing facility—King County, Washington, March 2020. *MMWR Morb Mortal Wkly Rep* 2020;69:377–81. <https://doi.org/10.14484/mmwr.mm6913e1>
3. Dora AV, Winnett A, Jatt LP, et al. Universal and serial laboratory testing for SARS-CoV-2 at a long-term care skilled nursing facility for veterans—Los Angeles, California, 2020. *MMWR Morb Mortal Wkly Rep* 2020;69:641–4. <https://doi.org/10.14484/mmwr.mm6921e1>
4. Food and Drug Administration. Emergency use authorizations. Silver Spring, MD: US Department of Health and Human Services, Food and Drug Administration; 2020. <https://www.fda.gov/medical-devices/emergency-situations-medical-devices/emergency-use-authorizations-medical-devices>
5. CDC. Interim clinical guidance for management of patients with confirmed coronavirus disease (COVID-19). Atlanta, GA: US Department of Health and Human Services, CDC; 2020. <https://www.cdc.gov/coronavirus/2019-ncov/hcp/clinical-guidance-management-patients.html>
6. Rhoads DD, Cherian SS, Roman K, Stempak LM, Schmotzer CL, Sadri N. Comparison of Abbott ID Now, Diasorin Simplexa, and CDC FDA EUA methods for the detection of SARS-CoV-2 from nasopharyngeal and nasal swabs from individuals diagnosed with COVID-19. *J Clin Microbiol* 2020;JCM.00760–20. <https://doi.org/10.1128/JCM.00760-20>
7. CDC. Discontinuation of transmission-based precautions and disposition of patients with COVID-19 in healthcare settings (interim guidance). Atlanta, GA: US Department of Health and Human Services, CDC; 2020. <https://www.cdc.gov/coronavirus/2019-ncov/hcp/disposition-hospitalized-patients.html>
8. CDC. Responding to coronavirus (COVID-19) in nursing. Atlanta, GA: US Department of Health and Human Services, CDC; 2020. <https://www.cdc.gov/coronavirus/2019-ncov/hcp/nursing-homes-responding.html>
9. CDC. Testing guidance for nursing homes. Atlanta, GA: US Department of Health and Human Services, CDC; 2020. <https://www.cdc.gov/coronavirus/2019-ncov/hcp/nursing-homes-testing.html>

## Update: COVID-19 Among Workers in Meat and Poultry Processing Facilities — United States, April–May 2020

Michelle A. Waltensburg, DVM<sup>1,2</sup>; Tristan Victoroff, MPH<sup>1</sup>; Charles E. Rose, PhD<sup>1</sup>; Marilee Butterfield<sup>3</sup>; Rachel H. Jervis, MPH<sup>4</sup>; Kristen M. Fedak, PhD<sup>4</sup>; Julie A. Gabel, DVM<sup>5</sup>; Amanda Feldpausch, MPH<sup>5</sup>; Eileen M. Dunne, PhD<sup>1,2,6</sup>; Connie Austin, DVM<sup>7</sup>; Farah S. Ahmed, PhD<sup>8</sup>; Sheri Tubach, MPH<sup>8</sup>; Charles Rhea, MPH<sup>9</sup>; Anna Krueger, MS<sup>10</sup>; David A. Crum, DVM<sup>11</sup>; Johanna Vostok, MPH<sup>12</sup>; Michael J. Moore, MS<sup>12</sup>; George Turabelidze, MD<sup>13</sup>; Derry Stover, MPH<sup>14</sup>; Matthew Donahue, MD<sup>1,2,14</sup>; Karen Edge, MPH<sup>15</sup>; Bernadette Gutierrez<sup>15</sup>; Kelly E. Kline, MPH<sup>16</sup>; Nichole Martz<sup>17</sup>; James C. Rajotte, MS<sup>18</sup>; Ernest Julian, PhD<sup>18</sup>; Abdoulaye Diedhiou, MD<sup>19</sup>; Rachel Radcliffe, DVM<sup>19</sup>; Joshua L. Clayton, PhD<sup>20</sup>; Dustin Ortbahn, MPH<sup>20</sup>; Jason Cummins, MPH<sup>21</sup>; Bree Barbeau, MPH<sup>22</sup>; Julia Murphy, DVM<sup>23</sup>; Brandy Darby, DVM<sup>23</sup>; Nicholas R. Graff, MPH<sup>24</sup>; Tia K. H. Dostal, MPH<sup>24</sup>; Ian W. Pray, PhD<sup>1,2,25</sup>; Courtney Tillman, MPH<sup>26</sup>; Michelle M. Ditttrich, MPH<sup>1</sup>; Gail Burns-Grant<sup>1</sup>; Sooji Lee, MSPH<sup>1</sup>; Alisa Spieckerman, MPH<sup>1</sup>; Kashif Iqbal, MPH<sup>1</sup>; Sean M. Griffing, PhD<sup>1</sup>; Alicia Lawson, MPH<sup>1</sup>; Hugh M. Mainzer, DVM<sup>1</sup>; Andreea E. Bealle, MPH<sup>1</sup>; Erika Edding<sup>1</sup>; Kathryn E. Arnold, MD<sup>1</sup>; Tomas Rodriguez, MA<sup>1</sup>; Sarah Merkle, MPH<sup>1</sup>; Kristen Pettrone, MD<sup>1,2</sup>; Karen Schlanger, PhD<sup>1</sup>; Kristin LaBar, MPH<sup>1</sup>; Kate Hendricks, MD<sup>1</sup>; Arielle Lasry, PhD<sup>1</sup>; Vikram Krishnasamy, MD<sup>1</sup>; Henry T. Walke, MD<sup>1</sup>; Dale A. Rose, PhD<sup>1</sup>; Margaret A. Honein, PhD<sup>1</sup>; COVID-19 Response Team

*On July 7, 2020, this report was posted as an MMWR Early Release on the MMWR website (<https://www.cdc.gov/mmwr>).*

Meat and poultry processing facilities face distinctive challenges in the control of infectious diseases, including coronavirus disease 2019 (COVID-19) (*1*). COVID-19 outbreaks among meat and poultry processing facility workers can rapidly affect large numbers of persons. Assessment of COVID-19 cases among workers in 115 meat and poultry processing facilities through April 27, 2020, documented 4,913 cases and 20 deaths reported by 19 states (*1*). This report provides updated aggregate data from states regarding the number of meat and poultry processing facilities affected by COVID-19, the number and demographic characteristics of affected workers, and the number of COVID-19–associated deaths among workers, as well as descriptions of interventions and prevention efforts at these facilities. Aggregate data on confirmed COVID-19 cases and deaths among workers identified and reported through May 31, 2020, were obtained from 239 affected facilities (those with a laboratory-confirmed COVID-19 case in one or more workers) in 23 states.\* COVID-19 was confirmed in 16,233 workers, including 86 COVID-19–related deaths. Among 14 states reporting the total number of workers in affected meat and poultry processing facilities (112,616), COVID-19 was diagnosed in 9.1% of workers. Among 9,919 (61%) cases in 21 states with reported race/ethnicity, 87% occurred among racial and ethnic minority workers. Commonly reported interventions and prevention efforts at facilities included implementing worker temperature or symptom screening and COVID-19 education, mandating face coverings, adding hand hygiene stations, and adding physical barriers between workers. Targeted workplace interventions and prevention efforts that are appropriately tailored to the groups most affected by COVID-19 are

critical to reducing both COVID-19–associated occupational risk and health disparities among vulnerable populations. Implementation of these interventions and prevention efforts<sup>†</sup> across meat and poultry processing facilities nationally could help protect workers in this critical infrastructure industry.

Distinctive factors that increase meat and poultry processing workers' risk for exposure to SARS-CoV-2, the virus that causes COVID-19, include prolonged close workplace contact with coworkers (within 6 feet for  $\geq 15$  minutes) for long time periods (8–12 hour shifts), shared work spaces, shared transportation to and from the workplace, congregate housing, and frequent community contact with fellow workers. Many of these factors might also contribute to ongoing community transmission (*1*). To better understand the effect of COVID-19 on workers in these facilities nationwide, on June 6, 2020, CDC requested that state health departments report aggregate surveillance data through May 31, 2020, for workers in all meat and poultry processing facilities affected by COVID-19, including 1) the number and type of such facilities that had reported at least one confirmed COVID-19 case among workers, 2) the total number of workers in affected facilities, 3) the number of workers with laboratory-confirmed COVID-19, and 4) the number of COVID-19–related worker deaths. States reported COVID-19 cases determined by the Council of State and Territorial Epidemiologists confirmed case definition.<sup>§</sup> States were asked to report demographic characteristics and symptom status of workers with COVID-19. Testing strategies and methods for collecting symptom data varied by workplace. Proportional distributions for demographic characteristics and symptom status were calculated for cases among workers in 21 states after excluding missing and unknown values; data were missing for sex in 25% of reports, age in 24%, race/ethnicity in 39%, and

\*Arizona, Colorado, Georgia, Idaho, Illinois, Kansas, Kentucky, Maine, Maryland, Massachusetts, Missouri, Nebraska, New Mexico, Pennsylvania, Rhode Island, South Carolina, South Dakota, Tennessee, Utah, Virginia, Washington, Wisconsin, and Wyoming.

<sup>†</sup> <https://www.cdc.gov/coronavirus/2019-ncov/community/organizations/meat-poultry-processing-workers-employers.html>.

<sup>§</sup> <https://www.cdc.gov/nndss/conditions/coronavirus-disease-2019-covid-19/case-definition/2020/>.

symptom status in 37%. States also provided information (from direct observation or from management at affected facilities) regarding specified interventions and prevention efforts that were implemented. A random-effects logistic regression model was used to obtain an estimate of the pooled proportion of asymptomatic (SARS-CoV-2 detected but symptoms never develop) or presymptomatic (SARS-CoV-2 detected before symptom onset) infections at the time of testing among workers who had positive SARS-CoV-2 test results. Five states provided prevalence data from facility-wide testing of 5,572 workers in seven facilities. Modeling was conducted and 95% confidence intervals (CIs) were calculated, with facilities treated as the random effect, using SAS software (version 9.4; SAS Institute).

Twenty-eight (56%) of 50 states responded, including 23 (82%) that reported at least one confirmed COVID-19 case among meat and poultry processing workers. Overall, 239 facilities reported 16,233 COVID-19 cases and 86 COVID-19–related deaths among workers (Table 1). The median number of affected facilities per state was seven (interquartile range = 3–14). Among 14 states reporting the total number of workers in affected facilities, 9.1% of 112,616 workers received diagnoses of COVID-19. The percentage of workers with COVID-19 ranged from 3.1% to 24.5% per facility.

Twenty-one states provided information on demographic characteristics and symptom status of workers with COVID-19. Among the 12,100 (75%) and 12,365 (76%) patients with information on sex and age, 7,288 (60%) cases occurred among males, and 5,741 (46%) were aged 40–59 years, respectively (Figure). Among the 9,919 (61%) cases with race/ethnicity reported, 5,584 (56%) were in Hispanics, 1,842 (19%) in non-Hispanic blacks (blacks), 1,332 (13%) in non-Hispanic whites (whites), and 1,161 (12%) in Asians. Symptom status was reported for 10,284 (63%) cases; among these, 9,072 (88%) workers were symptomatic, and 1,212 (12%) were asymptomatic or presymptomatic.

Among 239 facilities reporting cases, information on interventions and prevention efforts was available for 111 (46%) facilities from 14 states. Overall, 89 (80%) facilities reported screening workers on entry, 86 (77%) required all workers to wear face coverings, 72 (65%) increased the availability of hand hygiene stations, 70 (63%) educated workers on community spread, and 69 (62%) installed physical barriers between workers (Table 2). Forty-one (37%) of 111 facilities offered testing for SARS-CoV-2 to workers; 24 (22%) reported closing temporarily as an intervention measure.

Among seven facilities that implemented facility-wide testing, the crude prevalence of asymptomatic or presymptomatic infections among 5,572 workers who had positive SARS-CoV-2 test results was 14.4%. The pooled prevalence estimated from the model for the proportion of asymptomatic

or presymptomatic infections among workers in meat and poultry processing facilities was 11.2% (95% CI = 0.9%–23.1%).

## Discussion

The animal slaughtering and processing industry employs an estimated 525,000 workers in approximately 3,500 facilities nationwide (2,3). Combining data on workers with COVID-19 and COVID-19–related deaths identified and reported through May 31 from 23 states (16,233 cases; 86 deaths) with data from an earlier assessment through April 27 (1,125 cases; five deaths) (1) that included data from six states that did not contribute updated data to this report,<sup>‡</sup> at least 17,358 cases and 91 COVID-19–related deaths have occurred among U.S. meat and poultry processing workers.

The effects of COVID-19 on racial and ethnic minority groups are not yet fully understood; however, current data indicate a disproportionate burden of illness and death among these populations (4,5). Among animal slaughtering and processing workers from the 21 states included in this report whose race/ethnicity were known, approximately 39% were white, 30% were Hispanic, 25% were black, and 6% were Asian.\*\* However, among 9,919 workers with COVID-19 with race/ethnicity reported, approximately 56% were Hispanic, 19% were black, 13% were white, and 12% were Asian, suggesting that Hispanic and Asian workers might be disproportionately affected by COVID-19 in this workplace setting. Ongoing efforts to reduce incidence and better understand the effects of COVID-19 on the health of racial and ethnic minorities are important to ensure that workplace-specific prevention strategies and intervention messages are tailored to those groups most affected by COVID-19.

The proportion of asymptomatic or presymptomatic SARS-CoV-2 infections identified in investigations of COVID-19 outbreaks in other high-density settings has ranged from 19% to 88% (6,7). Among cases in workers with known symptom status in this report, 12% of patients were asymptomatic or presymptomatic; however, not all facilities performed facility-wide testing, during which these infections are more likely to be identified. Consequently, many asymptomatic and presymptomatic infections in the overall workforce might have gone unrecognized, and the approximations for disease

<sup>‡</sup> Delaware, Iowa, Mississippi, North Carolina, Ohio, and Texas did not contribute data to this report.

\*\* Data produced for 21 of 23 states (Colorado and Kansas did not provide information on demographic characteristics and symptom status of cases) using the Bureau of Census American Community Survey (ACS) Public Use Microdata Sample (PUMS) query tool (<https://www.census.gov/programs-surveys/acs/data/pums.html>). Employment summaries were based on the American Community Survey 2014–2018 5-year PUMS estimates. Workforce estimates for Bureau of Census Industry Code 1180 (Animal Slaughtering and Processing) were tabulated by race/ethnicity using recoded detailed Hispanic origin and race.

TABLE 1. Laboratory-confirmed COVID-19 cases among workers in meat and poultry facilities — 23 states, April–May 2020\*

| State                    | Type of meat/poultry in affected facilities          | Facilities affected | No. (%)                                     |  |                                      |
|--------------------------|--|---------------------|---|--|--------------------------------------|
|                          |  |                     | Workers in affected facilities <sup>†</sup> | Confirmed COVID-19 cases among workers | COVID-19–related deaths <sup>§</sup> |
| Arizona                  | Beef   | 1                   | 1,750                                       | 162 (9.3)                              | 0 (0)                                |
| Colorado                 | Beef, bison, lamb, poultry                           | 7                   | 7,711                                       | 422 (5.5)                              | 9 (2.1)                              |
| Georgia                  | Poultry  | 14                  | 16,500                                      | 509 (3.1)                              | 1 (0.2)                              |
| Idaho                    | Beef   | 2                   | 797   | 72 (9.0)                               | 0 (0)                                |
| Illinois                 | Beef, pork, poultry                                  | 26                  | N/A   | 1,029 (—)                              | 10 (1.0)                             |
| Kansas                   | Beef, pork, poultry                                  | 10                  | N/A   | 2,670 (—)                              | 8 (0.3)                              |
| Kentucky                 | Pork, poultry  | 7                   | 7,633                                       | 559 (7.3)                              | 4 (0.7)                              |
| Maine                    | Poultry  | 1                   | 411   | 50 (12.2)                              | 1 (2.0)                              |
| Maryland                 | Poultry  | 2                   | 2,036                                       | 208 (10.2)                             | 5 (2.4)                              |
| Massachusetts            | Poultry, other                                       | 33                  | N/A   | 263 (—)                                | 0 (0)                                |
| Missouri                 | Beef, pork, poultry                                  | 9                   | 8,469                                       | 745 (8.8)                              | 2 (0.3)                              |
| Nebraska                 | Beef, pork, poultry                                  | 23                  | 26,134                                      | 3,438 (13.2)                           | 14 (0.4)                             |
| New Mexico               | Beef, pork, poultry                                  | 2                   | 550   | 24 (4.4)                               | 0 (0)                                |
| Pennsylvania             | Beef, pork, poultry, other                           | 30                  | 15,548                                      | 1,169 (7.5)                            | 8 (0.7)                              |
| Rhode Island             | Beef, pork, poultry, other                           | 6                   | N/A   | 78 (—)                                 | 0 (0)                                |
| South Carolina           | Beef, pork, poultry, other                           | 16                  | N/A   | 97 (—)                                 | 0 (0)                                |
| South Dakota             | Beef, pork, poultry                                  | 4                   | 6,500                                       | 1,593 (24.5)                           | 3 (0.2)                              |
| Tennessee                | Pork, poultry, other                                 | 7                   | N/A   | 640 (—)                                | 2 (0.3)                              |
| Utah                     | Beef, pork, poultry                                  | 4                   | N/A   | 67 (—)                                 | 1 (1.5)                              |
| Virginia                 | Pork, poultry, other                                 | 14                  | N/A   | 1,109 (—)                              | 10 (0.9)                             |
| Washington               | Beef, poultry  | 7                   | 4,452                                       | 468 (10.5)                             | 4 (0.9)                              |
| Wisconsin                | Beef, pork, veal                                     | 14                  | 14,125                                      | 860 (6.1)                              | 4 (0.5)                              |
| Wyoming                  | Beef   | 0                   | N/A   | 1 (—)                                  | 0 (0)                                |
| <b>Total<sup>¶</sup></b> | <b>Beef, bison, lamb, pork, poultry, veal, other</b> | <b>239</b>          | <b>112,616</b>                              | <b>16,233</b>                          | <b>86</b>                            |
| <b>Combined total**</b>  | —  | <b>264</b>          | —   | <b>17,358</b>                          | <b>91</b>                            |

**Abbreviations:** COVID-19 = coronavirus disease 2019; N/A = not available.

\* Data reported through May 31, 2020. Five states that responded to the data request did not report any laboratory-confirmed COVID-19 cases among workers in the animal slaughtering and processing industry; 22 states with animal slaughtering and processing facilities did not respond to the data request. The 13 states that contributed to both an earlier assessment and this update provided any updates to previously reported data, in addition to reporting new cases and facilities, through May 31, 2020.

<sup>†</sup> Among 14 of 23 states reporting the number of workers in affected workplaces, 9.1% of workers received diagnoses of COVID-19.

<sup>§</sup> Percentage of deaths among cases.

<sup>¶</sup> Data on workers with COVID-19 from 23 states that submitted data to this report.

\*\* Combining data on workers with COVID-19 (1,125), COVID-19–related deaths (five), and COVID-19–affected facilities (25) through April 27 from six states that contributed to an earlier assessment of COVID-19 among meat and poultry processing workers that did not submit updated data to this report ([https://www.cdc.gov/mmwr/volumes/69/wr/mm6918e3.htm?s\\_cid=mm6918e3\\_w](https://www.cdc.gov/mmwr/volumes/69/wr/mm6918e3.htm?s_cid=mm6918e3_w)).

prevalence in this report might underestimate SARS-CoV-2 infections. Recently derived estimates of the total proportion of asymptomatic and presymptomatic infections from data on COVID-19 investigations among cruise ship passengers and evacuees from Wuhan, China, ranged from 17.9% to 30.8%, respectively (8,9). The estimated proportion of asymptomatic and presymptomatic infections among meat and poultry processing workers (11.2%) is lower than are previously reported estimates and should be reevaluated as more comprehensive facility-wide testing data are reported.

In coordination with state and local health agencies, many meat and poultry processing facilities have implemented interventions to reduce transmission or prevent ongoing exposure within the workplace, including offering testing to workers.<sup>††</sup> Expanding interventions across these facilities nationwide

might help protect workers in this industry. Recognizing the interaction of workplace and community, many facilities have also educated workers about strategies for reducing transmission of COVID-19 outside the workplace.<sup>§§</sup>

The findings in this report are subject to at least seven limitations. First, only 28 of 50 states responded; 23 states with COVID-19 cases among meat and poultry processing facility workers submitted data for this report. In addition, only facilities with at least one laboratory-confirmed case of COVID-19 among workers were included. Thus, these results might not be representative of all U.S. meat and poultry processing facilities and workers. Second, delays in identifying workplace outbreaks and linking cases or deaths to outbreaks might have resulted in an underestimation of the number of affected facilities and cases among workers. Third, data were

<sup>††</sup> <https://www.cdc.gov/coronavirus/2019-ncov/community/worker-safety-support/hd-testing.html>.

<sup>§§</sup> <https://www.cdc.gov/coronavirus/2019-ncov/community/community-mitigation.html>.

**FIGURE. Characteristics\*<sup>†</sup> of reported laboratory-confirmed COVID-19 cases among workers in meat and poultry processing facilities — 21 states, April–May 2020<sup>§</sup>**

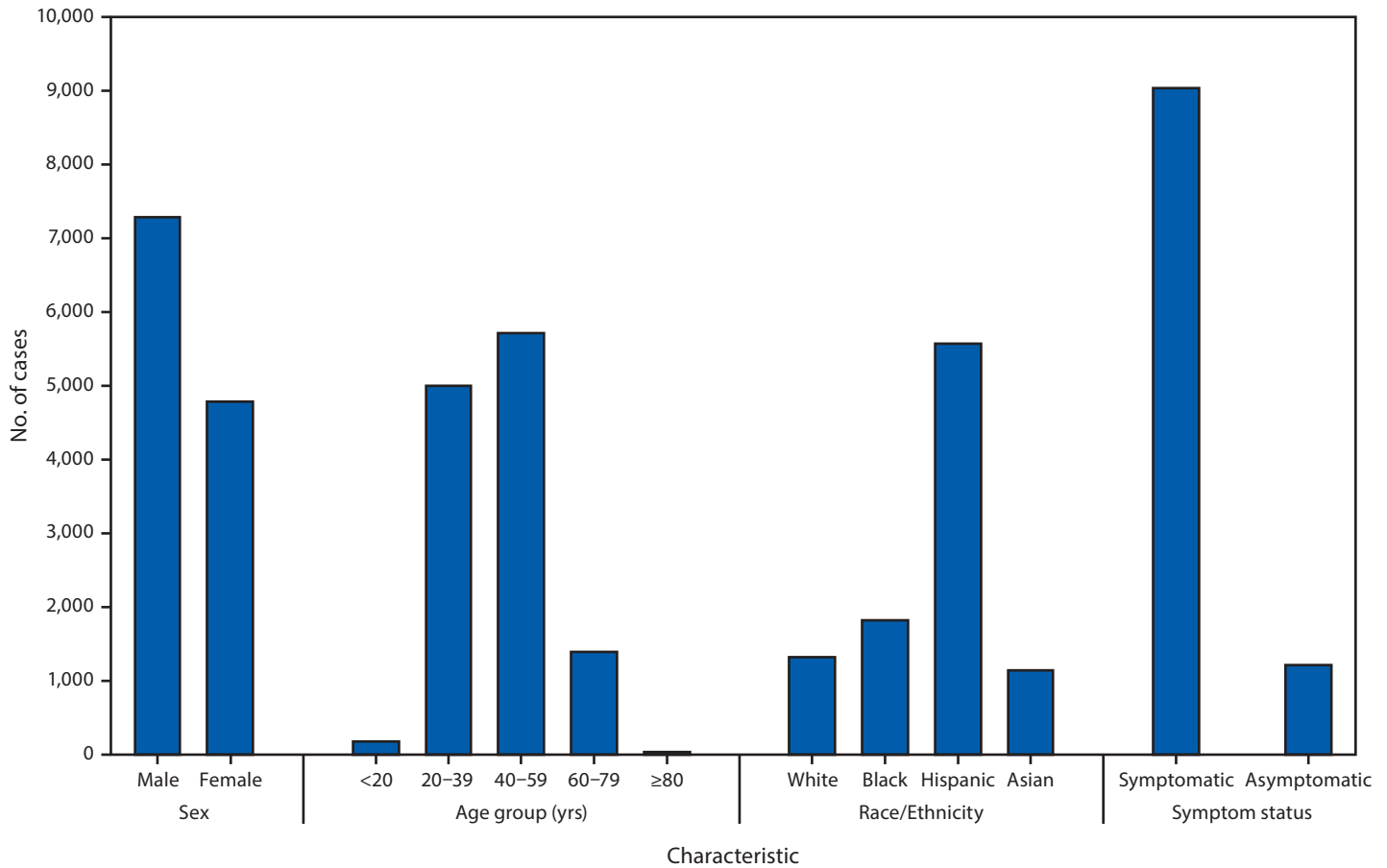

**Abbreviation:** COVID-19 = coronavirus disease 2019.

\* The analytic dataset excludes cases reported by states that were missing information on sex (n = 4,133), age group (n = 3,868), race/ethnicity (n = 6,314), and symptom status (n = 5,949). White, black, and Asian workers were non-Hispanic; Hispanic workers could be of any race.

<sup>†</sup> Testing strategies and methods for collecting symptom data varied by workplace. Symptom status was available for a single timepoint, at the time of testing or at the time of interview.

<sup>§</sup> Data reported through May 31, 2020.

**TABLE 2. Interventions and prevention efforts implemented by facilities in response to COVID-19 among workers in 111 meat and poultry processing facilities\* — 14 states, April–May 2020<sup>†</sup>**

| Intervention/Prevention effort                          | COVID-19–affected facilities, no. (% <sup>§</sup> ) |                                |                             |
|---|---|--------------------------------|-----------------------------|
|   | Implemented intervention                            | Did not implement intervention | Intervention status unknown |
| Worker screening on entry                               | 89 (80)   | 5 (5)                          | 17 (15)                     |
| Required universal face covering                        | 86 (77)   | 5 (5)                          | 20 (18)                     |
| Added hand hygiene stations                             | 72 (65)   | 8 (7)                          | 31 (28)                     |
| Educated employees on community spread                  | 70 (63)   | 13 (12)                        | 28 (25)                     |
| Installed physical barriers between workers             | 69 (62)   | 17 (15)                        | 25 (23)                     |
| Staggered shifts  | 57 (51)   | 17 (15)                        | 37 (33)                     |
| Offered SARS-CoV-2 testing to employees <sup>¶</sup>    | 41 (37)   | 35 (32)                        | 35 (32)                     |
| Removed financial incentives (e.g., attendance bonuses) | 33 (30)   | 20 (18)                        | 58 (52)                     |
| Closed facility temporarily                             | 24 (22)   | 69 (62)                        | 18 (16)                     |
| Reduced rate of animal processing                       | 23 (21)   | 14 (12)                        | 74 (67)                     |
| Decreased crowding of transportation to worksite        | 17 (15)   | 10 (9)                         | 84 (76)                     |

**Abbreviation:** COVID-19 = coronavirus disease 2019.

\* Affected facilities defined as those having one or more laboratory-confirmed COVID-19 cases among workers.

<sup>†</sup> Based on data collected through May 31, 2020.

<sup>§</sup> Because of rounding, row percentages might not equal 100%.

<sup>¶</sup> Testing strategies varied by facility.

**Summary****What is already known about this topic?**

COVID-19 outbreaks among meat and poultry processing facility workers can rapidly affect large numbers of persons.

**What is added by this report?**

Among 23 states reporting COVID-19 outbreaks in meat and poultry processing facilities, 16,233 cases in 239 facilities occurred, including 86 (0.5%) COVID-19–related deaths. Among cases with race/ethnicity reported, 87% occurred among racial or ethnic minorities. Commonly implemented interventions included worker screening, source control measures (universal face coverings), engineering controls (physical barriers), and infection prevention measures (additional hand hygiene stations).

**What are the implications for public health practice?**

Targeted workplace interventions and prevention efforts that are appropriately tailored to the groups most affected by COVID-19 are critical to reducing both COVID-19–associated occupational risk and health disparities among vulnerable populations.

not reported on variations in testing availability and practices, which might influence the number of cases reported. Fourth, industry data were used for race/ethnicity comparisons; demographic characteristics of total worker populations in affected facilities were not available, limiting the ability to quantify the degree to which some racial and ethnic minority groups might be disproportionately affected by COVID-19 in this industry. Reported frequencies of demographic and symptom data likely underestimate the actual prevalence because of missing data, which limits the conclusions that can be drawn from descriptive analyses. Fifth, information on interventions and prevention efforts was available for a subset of affected facilities and therefore might not be generalizable to all facilities. Information was subject to self-report by facility management, and all available intervention efforts might not have been captured. Further evaluation of the extent of control measures and timing of implementations is needed to assess effectiveness of control measures. Sixth, symptom data collected at facility-wide testing was self-reported and might have been influenced by the presence of employers. Finally, workers in this industry are members of their local communities, and their source of exposure and infection could not be determined; for those living in communities experiencing widespread transmission, exposure might have occurred within the surrounding community as well as at the worksite.

High population-density workplace settings such as meat and poultry processing facilities present ongoing challenges to preventing and reducing the risk for SARS-CoV-2 transmission. Collaborative implementation of interventions and prevention efforts, which might include comprehensive testing strategies,

could help reduce COVID-19–associated occupational risk. Targeted, workplace-specific prevention strategies are critical to reducing COVID-19–associated health disparities among vulnerable populations. Lessons learned from investigating outbreaks of COVID-19 in meat and poultry processing facilities could inform investigations in other food production and agriculture workplaces to help prevent and reduce COVID-19 transmission among all workers in these essential industries.

**Acknowledgments**

State and local health departments in affected communities; affected facilities; CDC COVID-19 Emergency Response Health Department Task Force field team deployers; Julia Banks, Betsy Bertelsen, Elyse Bevers, Renee Canady, Kris Carter, Alyssa Carlson, Alex Cox, Meredith Davis, Chas DeBolt, Zachary Doobovsky, Marcia Goldoft, Anna Halloran, Lea Hammer, Michelle Holshue, Logan Hudson, Stephanie Kellner, Jennifer Lam, Shawn Magee, Laina Mitchell, Ellie Morgan, Sarah Murray, Laura Newman, Amal Patel, Chelsea Pugh, Jonathan Richardson, Tim Roth, Katrina Saphrey, Betsy Schroeder, Melissa Sixberry, Lisa Sollot, Alison Stargel.

**COVID-19 Response Team**

Keith Amoroso, Rhode Island Department of Health; Yvette Diallo, CDC; Kathie Fazekas, CDC; Phillip J. Finley, CDC; Jennifer Fuld, CDC; Jodie L. Guest, Emory University, Atlanta, Georgia; Jocelyn J. Herstein, Global Center for Health Security, University of Nebraska Medical Center; Erin D. Kennedy, CDC; James V. Lawler, Global Center for Health Security, University of Nebraska Medical Center; John J. Lowe, Global Center for Health Security, University of Nebraska Medical Center; Alexander Neifert, Rhode Island Department of Health; Michelle M. Schwedhelm, Global Center for Health Security, Nebraska Medicine; Jonathan M. Steinberg, South Dakota Department of Health; Douglas B. Trout, CDC; Max Zarate-Bermudez, CDC.

Corresponding author: Michelle A. Waltenburg, [mwaltenburg@cdc.gov](mailto:mwaltenburg@cdc.gov).

<sup>1</sup>CDC COVID-19 Emergency Response; <sup>2</sup>Epidemic Intelligence Service, CDC; <sup>3</sup>Arizona Department of Health Services; <sup>4</sup>Colorado Department of Public Health and Environment; <sup>5</sup>Georgia Department of Public Health; <sup>6</sup>Idaho Department of Health and Welfare; <sup>7</sup>Illinois Department of Public Health; <sup>8</sup>Kansas Department of Health and Environment; <sup>9</sup>Kentucky Department for Public Health; <sup>10</sup>Maine Center for Disease Control and Prevention; <sup>11</sup>Maryland Department of Health; <sup>12</sup>Massachusetts Department of Public Health; <sup>13</sup>Missouri Department of Health and Senior Services; <sup>14</sup>Nebraska Department of Health and Human Services; <sup>15</sup>New Mexico Department of Health; <sup>16</sup>Pennsylvania Department of Health; <sup>17</sup>Pennsylvania Department of Agriculture; <sup>18</sup>Rhode Island Department of Health; <sup>19</sup>South Carolina Department of Health and Environmental Control; <sup>20</sup>South Dakota Department of Health; <sup>21</sup>Tennessee Department of Health; <sup>22</sup>Utah Department of Health; <sup>23</sup>Virginia Department of Health; <sup>24</sup>Washington State Department of Health; <sup>25</sup>Wisconsin Department of Health Services; <sup>26</sup>Wyoming Department of Health.

All authors have completed and submitted the International Committee of Medical Journal Editors form for disclosure of potential conflicts of interest. No potential conflicts of interest were disclosed.

## References

1. Dyal JW, Grant MP, Broadwater K, et al. COVID-19 among workers in meat and poultry processing facilities—19 states, April 2020. *MMWR Morb Mortal Wkly Rep* 2020;69:557–61. <https://doi.org/10.15585/mmwr.mm6918e3>
2. Bureau of Labor Statistics. Occupational employment statistics: May 2019 national industry-specific occupational employment and wage estimates, NAICS 311600—animal slaughtering and processing. Washington, DC: US Department of Labor, Bureau of Labor Statistics; 2019. [https://www.bls.gov/oes/current/naics4\\_311600.htm](https://www.bls.gov/oes/current/naics4_311600.htm)
3. US Census Bureau. Annual economic surveys: animal slaughtering and processing: county business patterns by legal form of organization and employment size class for U.S., states, and selected geographies: 2018. Washington, DC: US Department of Commerce, US Census Bureau; 2018. <https://data.census.gov/cedsci/table?q=3116%3A%20Animal%20slaughtering%20and%20processing%20establishments&g=0100000US.04000.001&hidePreview=false&tid=CBP2018.CB1800CBP&t=Establishments&n=3116&vintage=2018>
4. Garg S, Kim L, Whitaker M, et al. Hospitalization rates and characteristics of patients hospitalized with laboratory-confirmed coronavirus disease 2019—COVID-NET, 14 states, March 1–30, 2020. *MMWR Morb Mortal Wkly Rep* 2020;69:458–64. <https://doi.org/10.15585/mmwr.mm6915e3>
5. Webb Hooper M, Nápoles AM, Pérez-Stable EJ. COVID-19 and racial/ethnic disparities. *JAMA* 2020;323:2466–7. <https://doi.org/10.1001/jama.2020.8598>
6. Oran DP, Topol EJ. Prevalence of asymptomatic SARS-CoV-2 infection: a narrative review. *Ann Intern Med* 2020;M20-3012. <https://doi.org/10.7326/M20-3012>
7. Payne DC, Smith-Jeffcoat SE, Nowak G, et al.; CDC COVID-19 Surge Laboratory Group. SARS-CoV-2 infections and serologic responses from a sample of U.S. Navy service members—USS Theodore Roosevelt, April 2020. *MMWR Morb Mortal Wkly Rep* 2020;69:714–21. <https://doi.org/10.15585/mmwr.mm6923e4>
8. Mizumoto K, Kagaya K, Zarebski A, Chowell G. Estimating the asymptomatic proportion of coronavirus disease 2019 (COVID-19) cases on board the Diamond Princess cruise ship, Yokohama, Japan, 2020. *Euro Surveill* 2020;25. <https://doi.org/10.2807/1560-7917.ES.2020.25.10.2000180>
9. Nishiura H, Kobayashi T, Miyama T, et al. Estimation of the asymptomatic ratio of novel coronavirus infections (COVID-19). *Int J Infect Dis* 2020;94:154–5. <https://doi.org/10.1016/j.ijid.2020.03.020>



## Erratum

---

### Vol. 69, No. 21

In the report “Evaluation of a Program to Improve Linkage to and Retention in Care Among Refugees with Hepatitis B Virus Infection — Three U.S. Cities, 2006–2018,” on page 650, **Katherine Yun, Children’s Hospital of Philadelphia** should have been listed in the Acknowledgments section.

## QuickStats

FROM THE NATIONAL CENTER FOR HEALTH STATISTICS

### Percentage\* of Adults Aged $\geq 65$ Years Who Received Care at Home From a Nurse or Other Health Care Professional During the Past 12 Months,<sup>†</sup> by Age Group — National Health Interview Survey, United States, 2018

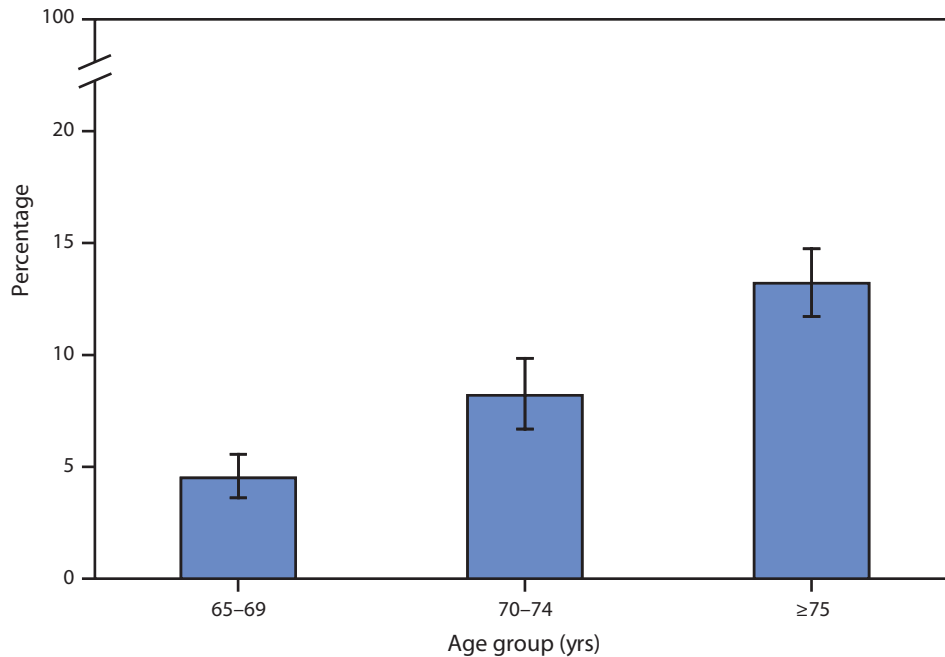

\* With 95% confidence intervals shown by error bars.

<sup>†</sup> Estimates are based on household interviews of a sample of the civilian, noninstitutionalized U.S. population and are derived from the National Health Interview Survey Sample Adult component. Based on a positive response to the question "During the past 12 months, did you receive care at home from a nurse or other health care professional?"

In 2018, the percentage of adults aged  $\geq 65$  years who received care at home from a nurse or other health care professional during the past 12 months increased with age from 4.5% for adults aged 65–69 years, to 8.2% for those aged 70–74 years and 13.2% for those aged  $\geq 75$  years.

**Source:** National Health Interview Survey, 2018 data. <https://www.cdc.gov/nchs/nhis.htm>.

**Reported by:** Michael E. Martinez, MPH, MHA, MEMartinez@cdc.gov, 301-458-4758; Tainya C. Clarke, PhD.



## Morbidity and Mortality Weekly Report

The *Morbidity and Mortality Weekly Report (MMWR)* Series is prepared by the Centers for Disease Control and Prevention (CDC) and is available free of charge in electronic format. To receive an electronic copy each week, visit *MMWR* at <https://www.cdc.gov/mmwr/index.html>.

Readers who have difficulty accessing this PDF file may access the HTML file at <https://www.cdc.gov/mmwr/index2020.html>. Address all inquiries about the *MMWR* Series, including material to be considered for publication, to Executive Editor, *MMWR* Series, Mailstop E-90, CDC, 1600 Clifton Rd., N.E., Atlanta, GA 30329-4027 or to [mmwrq@cdc.gov](mailto:mmwrq@cdc.gov).

All material in the *MMWR* Series is in the public domain and may be used and reprinted without permission; citation as to source, however, is appreciated.

*MMWR* and *Morbidity and Mortality Weekly Report* are service marks of the U.S. Department of Health and Human Services.

Use of trade names and commercial sources is for identification only and does not imply endorsement by the U.S. Department of Health and Human Services.

References to non-CDC sites on the Internet are provided as a service to *MMWR* readers and do not constitute or imply endorsement of these organizations or their programs by CDC or the U.S. Department of Health and Human Services. CDC is not responsible for the content of these sites. URL addresses listed in *MMWR* were current as of the date of publication.

ISSN: 0149-2195 (Print)